HOLDSWORTH / NATTRASS MEMORIAL • FULLER/MANNING MEMORIAL • NATIONAL TRAP DAY

59th ANNIVERSARY OF CONSERVATION EDUCATION
ALBERTA HUNTER EDUCATION INSTRUCTORS' ASSOC.
1964-2023
CELEBRATING 2,400,000 STUDENTS

Alberta Hunter Education Instructors' Association Conservation Education Centre for Excellence

CALGARY FIREARMS CENTRE

Shoot Program 2023

Featuring the

ALBERTA PROVINCIAL TRAPSHOOTING CHAMPIONSHIPS

JULY 19-23, 2023

STAMPEDE GRAND / WESTERN ZONE • ROSE BOWL • YOUTH / NOVICE SHOOT

CSC CANADA'S GUN SHOP

CANADASGUNSHOP.COM | 403-451-1777

Bay 4, 7130 Fisher Road SE, Calgary, Alberta T2H 0W3

YOUR SOURCE FOR THE FINEST SHOTGUNS AND ACCESSORIES

Featuring a full line of luxury Krieghoff shotguns, rifles and accessories.

In-house Master Gunsmith offering repairs and shotgun fittings.

Custom wood stocks and stock refinishing.

KRIEGHOFF
Rizzini
BERETTA
500 YEARS. ONE PASSION.
Blaser
Stoeger
Every Day Tough
MERKEL
BROWNING
Benelli
simply perfect
CHAPUIS ARMES

Alberta Hunter Education Instructors' Association

911 Sylvester Crescent S.W., Calgary, Alberta T2W 0R8
Tel.: (403) 252-8474 Fax: (403) 252-3770 Toll Free: 1-866-85-AHEIA Web Site: www.aheia.com

Greetings from the Calgary Firearms Centre and Conservation Education Centre for Excellence:

The Calgary Firearms Centre and Conservation Education Centre for Excellence (CFC) and the Alberta Hunter Education Instructors' Association (AHEIA) are pleased to welcome all shooters to the 2023 shotgun season.

We are very excited to be offering all of our registered trap and skeet target shoots and numerous non-registered trap and skeet shooting events this year. It is also our honour to once again be hosting the ATA Provincial Trapshooting Championships in July, and we extend a very special welcome to visiting shooters travelling from Canada and USA for the event. All event dates are listed in this program, or you can find them on our website, aheia.com.

The AHEIA Calgary Firearms Centre has a 50-year-long history of providing clay target sports to the public at this location. Since the early 70s, this 80-acre recreational shooting facility has operated trap, skeet and 5-stand to shooters of all levels and abilities, year-round. We encourage those who are interested in pursuing the sport to visit and give it a try! Our experienced coaches will introduce you to target shooting in a controlled and safe environment, and help you feel comfortable out on the line. It is affordable and fun, with free coaching for first-time visitors, and a broad selection of shotguns available for rent or purchase.

Our popular Women's and Youth Shotgun Leagues will be offering three sessions again this year on Wednesday evenings, ending with a wind-up barbecue in September for all attendees and volunteer coaches. Did you know that the Calgary Firearms Centre also has an archery range and leagues? The range provides targets up to 70 yards and is open during the centre's hours of operation. For those interested in pursuing the sport of archery, we offer Women's and Youth Archery Leagues which provide coaching for all abilities. The archery leagues are a lot of fun and if you are curious about the sport, come to the Introduction to Archery Leagues night on April 26, 2023, at 4:30pm. Equipment for both the Shotgun and Archery Leagues is provided, or bring your own if you prefer. If you would like more information about the leagues, or to register, visit our website at aheia.com, contact the Calgary Firearms Centre at (403) 256-0665 or email cfc@aheia.com.

In 2023 the Calgary Firearms Centre will celebrate our 50th anniversary and we will see numerous upgrades, including a large expansion to the clubhouse which will be capable of holding upwards of 100 people for special AHEIA functions, conservation education programs and Canadian Firearms Safety courses, as well as a sporting clays course on the north end of the property. We are committed to ensuring every visitor to the Calgary Firearms Centre has a safe, enjoyable, and rewarding experience.

The Alberta Hunter Education Instructors' Association, a non-profit organization, owns and operates the Calgary Firearms Centre. Our goal is to educate the public on the importance of protecting Alberta's wild spaces and wildlife through education. This is achieved through a broad spectrum of online and in-class courses, special programs and events at our various facilities, at schools, and through camps at our Alford Lake Conservation Education Centre. AHEIA is entering our 59th year of conservation education in Alberta, where we train upwards of 100,000 students annually and are proud of our legacy of environmental stewardship for the benefit of future generations. If you are interested in becoming involved, whether it be through becoming a member, volunteering your time, or through a much-appreciated financial donation, we invite you to contact our head office at (403) 252-8474 or info@aheia.com.

On behalf of all of us at AHEIA and the Calgary Firearms Centre, it is my pleasure to extend a warm welcome once again to each of you, and the best of luck in the 2023 shooting season.

We look forward to seeing you at the
Calgary Firearms Centre soon!

Robert A. Gruszecki, President.

Think!
Your Trigger Can't
Firearm Safety is for Everyone

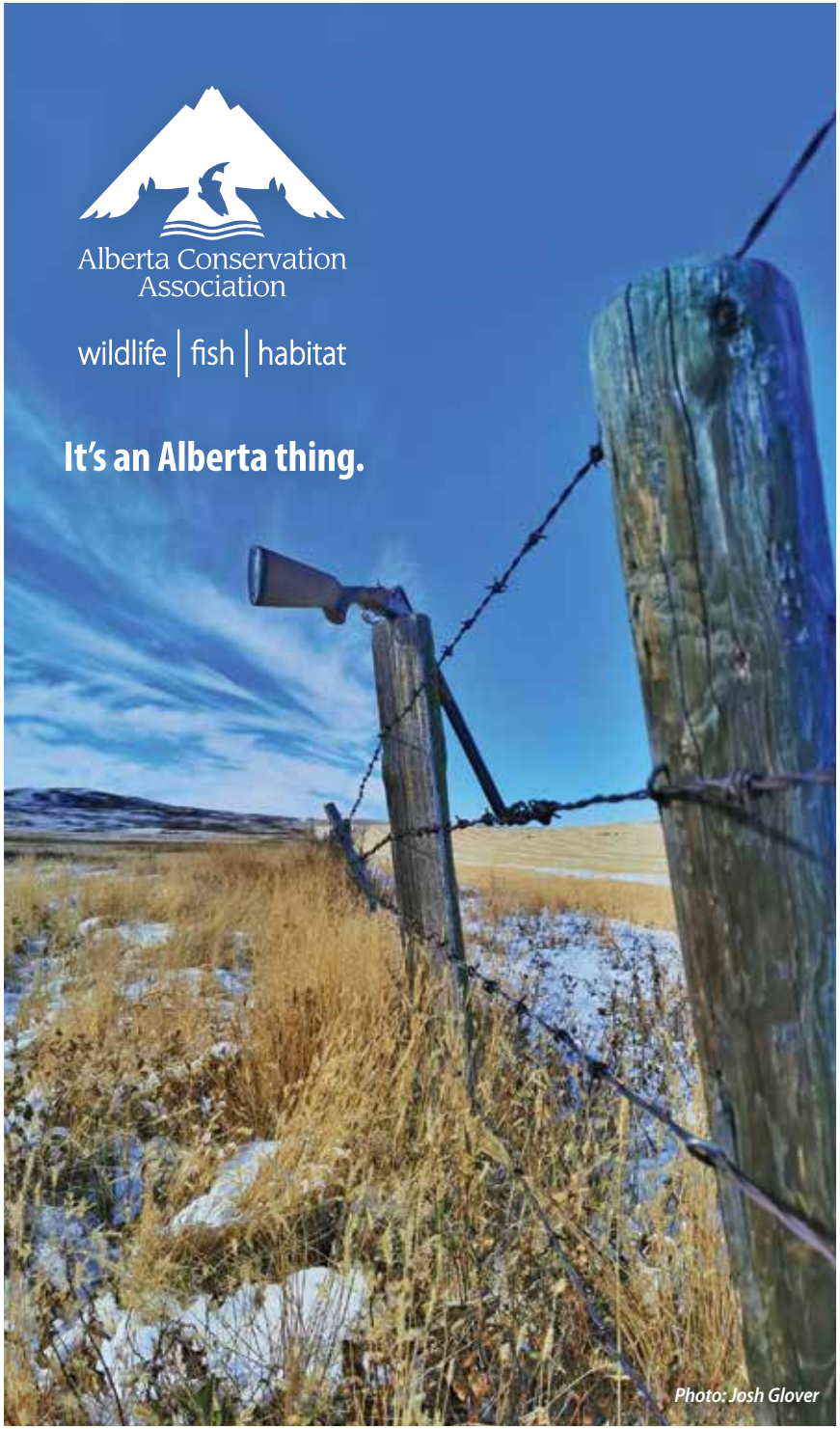

CALGARY FIREARMS CENTRE 2023 SHOOT CALENDAR SUMMARY

May 6-7	Holdsworth/Nattrass Memorial	600 Registered Targets
June 2-4	Fuller/Manning Memorial	1,000 Registered Targets
July 12-16	Combined Stampede Grand and Western Zone Championships	1,400 Registered Targets
July 19-23	Alberta Provincial Championships	1,400 Registered Targets
August 18-20	Rose Bowl	1,000 Registered Targets 75 Non-Registered Targets
September 17	National Trap Day	300 Registered Targets
September 23	Annual Provincial Hunting Day and AHEIA Youth/Novice Shoot	Private Function
October 1	Customer Appreciation Day	300 Non-Registered Targets

PROGRAM CHANGES

Every effort has been made to ensure that information in this program is accurate and complete; however, shoot management reserves the right to alter or cancel any part of this program at any time and for any reason and are not bound by errors or omissions. Any changes and/or corrections posted in the scoreboard area supersede the information in this program.

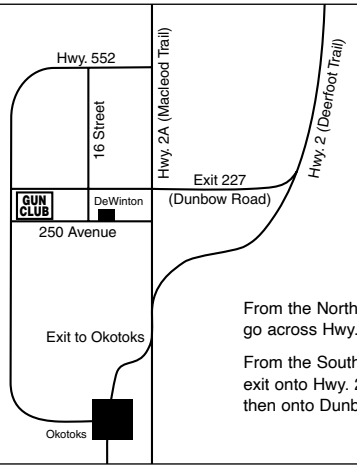

CONTACT NUMBERS
Telephone: (403) 256-0665
Fax: (403) 254-4396
Website: www.aheia.com

From the North, on Deerfoot Trail, exit on 227, go across Hwy. 2A and follow the signs.

From the South, on Deerfoot or Macleod Trail, exit onto Hwy. 2A (Macleod Trail), then onto Dunbow Road West and follow the signs.

RETAY

Retay Shotguns are available in a variety of styles, finishes, and calibers - 20ga 3" up to 12ga 3.5"

FABARM®

Fabarm's 1630 BAR pressure rated barrels allow steel shot ammunition to be used with all choke tube sizes including IMP. MOD. and FULL

We stock models from both brands.
Contact us for more information.

ALBERTA FIREARMS

403.553.4642 Fort Macleod, AB
albertahardware@gmail.com

Retay and Fabarm are imported and distributed by Korth Group. Ltd.

GENERAL INFORMATION

Prices ..... All services at the Calgary Firearms Centre are subject to GST. Prices listed in this Program do not include GST. ***Target prices are subject to change without notice in the event of an increase in the price of targets to the club.***

Shells ..... Reloads will be permitted at all tournaments. A limited number of factory-loaded shells will be available at prevailing prices. A valid firearms license (PAL or POL) is required to purchase shells at the Calgary Firearms Centre.

Camping ..... A limited number of camping spaces are available at $10.00 per night. Power and water are available at $15.00 per night, but the number of spaces with this service is limited. Washrooms and showers in the clubhouse will be open on shoot days. Campers please report to the Cashier's Desk. All campsite bookings should be made through cfc@aheia.com or by calling the Calgary Firearms Centre at 403-256-0665.

Practice Traps ..... Practice traps will be open during shoots. Practice rounds will be at regular Calgary Firearms Centre rates.

Shoot Offs ..... All ties will be shot-off or carried over at the discretion of shoot management. Shooters are responsible for determining whether they are in a shoot-off and for reporting to the shoot-off when called. Shooters who fail to report timely will forfeit.

Junior Shooters ..... Junior and Sub-Junior shooters will be exempt from target and trophy fees ***provided that they do not play any purse or option in any event.*** Junior and Sub-Junior shooters must pay ATA Day Fees and APTA Fees where applicable.

Straight Pins ..... The Calgary Firearms Centre will award 100 Straight Pins to shooters scoring 100 in any event or sub-event of that length and 200 Straight Pins to shooters scoring 200 in an event of that length.

House Guns ..... The Calgary Firearms Centre has a limited number of shotguns available for use by shooters. To use guns without direct supervision of Calgary Firearms Centre personnel, the user must have a valid firearms license (POL or PAL). Please check with the Cashier for rates.

Alcohol ..... Alcohol is restricted to camp shelters or camping areas. Shooters are reminded of ATA rules which prohibit consumption of alcohol or drugs during participation in any event or sub-event or between events or sub-events, including shoot-offs.

Trophies ..... Shoot management reserves the right to amend the trophy schedule for any shoot. If changes are made, they will be posted prior to beginning of the first event of the shoot.

Blackstone
DRILLING FLUIDS LIMITED

Bob Merkley
President

Suite 700, 215 9th Avenue SW
Calgary, Alberta T2P 1K3

C 403.861.2667
T 403.262.5955
D 403.262.0956

E bmerkley@bsdf.ca

www.blackstonefluids.com

CLASSIFICATION AND HANDICAPPING

- Classification will be based on official averages and known ability. In all cases, known ability will have a strong bearing on classification. Shoot management reserves the authority to change the classification of any shooter at any time and the additional authority through proper channels with the ATA to make any yardage change they deem necessary.
- Shooters are required to have their 16-yard and doubles averages computed prior to registration. Shooters who present an average card without all targets recorded and/or without averages being calculated ***will not be classified until the card is completed.***
- The following classification table will be used as a basis for all shoots ***other than the Provincial Championships and the Western Zone***:

16 Yards		Doubles	
AA	97% & over	AA	93% & over
A	94% & under 97%	A	89% & under 93%
B	91% & under 94%	B	85% & under 89%
C	88% & under 91%	C	78% & under 85%
D	Under 88%	D	Under 78%

NOTICE TO SPECIAL CLASSIFICATION SHOOTERS

Lady I, Lady II, Veteran, Senior Veteran, Sub Veteran, Junior, Junior Gold and Sub-Junior shooters must declare themselves at the time of classification in order to be eligible for special category trophies, if available. ***It is the responsibility of special category shooters to ensure that their special category has been noted on their entry form prior to cashiering for the first event entered.***

RULES AND REGULATIONS

All tournaments will be governed by the rules of the Amateur Trapshooting Association. Every person who enters a competition agrees to abide by the rules of the Amateur Trapshooting Association ***and*** the terms of this Program ***and*** to accept all decisions of shoot management.

AMERI-CANA EXPEDITIONS INC. Est. 1985

THE MOST TRUSTED NAME IN WORLD WIDE HUNTING

Offering successful hunts to Canadians for over 35 years.
Specializing in hunts in North & South America, Africa, Asia and the South Pacific.

6007 - 104 Street, Edmonton, AB T6H 2K6
780-469-0579 ameri-cana.com ameri.cana@shaw.ca

PURSES AND OPTIONS

There are no compulsory purses in these tournaments. You may shoot for targets and trophies only or play any purses or options in the program.

Purse ..... One purse (no yardage split) divided 50/30/20% – hi-gun system.

50's Option ..... Three 50's. The first and second 25 target sub-events constitute the first 50, the second and third 25 target sub-events constitute the second 50, and the third and fourth 25 target sub-events constitute the third 50. Entries divided equally into three purses, one for each 50. Each purse divided 50%/30%/20% – percentage system.

Lewis ..... One class per seven shooters entered. A number of entries not evenly divisible by seven will be rounded to the nearest seven for the purpose of establishing the number of classes. Maximum three classes in any event. Total purse divided equally among classes. Each class purse divided 60%/40% – percentage system.

50/50 Club Pots ..... 50/50 Club Pots are made up of three separate 50 straight purses in any 100 target ***handicap*** event. The first and second 25 target sub-events constitute the first 50, the second and third 25 target sub-events constitute the second 50, and the third and fourth 25 target sub-events constitute the third 50. Entry fee is $9.00, of which $3.00 will be added to each purse. Any shooter who plays the 50/50 Club Pots and breaks all of the targets in any 50 will receive 50% of the purse for that 50. If more than one shooter breaks all of the targets in any 50, they will divide the 50%. Club Pots are progressive and will be carried over from one handicap event to the next, from one shoot to the next and from one year to the next. Entry fees paid at a shoot are added to pots after payoffs are calculated for the shoot.

Special Event ..... Proceeds of all bids (less 10% retained by the Club as an administration fee) and shooter entry fee of $10.00 form the purse. Purse will be divided into one money per seven shooters entered (rounded to the nearest seven) – hi-gun system. Shooter 25%, buyer 75%.

Best of Luck

James MacLean, Caroline, Alberta
Hunter MacLean, Caroline, Alberta
Jim MacLean, Okotoks, Alberta

OVER UNDER Ranch

SAFETY

- The practice of tracking targets behind a shooting squad is unsafe, disconcerting to the shooters, and is not permitted.
- A gun, which for any reason fails to fire as intended, must be promptly opened without any subsequent determination by the referee/scorer of the cause of the failure to fire.
- Test shots will not be permitted under any circumstance.
- All guns must have the action opened and contain no live or empty shells at any time, except while the shooter is on the firing line. A break open gun may be closed when it is in a gun rack but it shall not contain a live or empty shell. A gun other than a break open gun must have the action open when it is in a gun rack and it shall not contain a live or empty shell.
- A shooter may place a live shell in his gun only when on a post facing the traps. In singles or handicap a shooter may place only one shell at a time in his gun. In Doubles a contestant may place two shells at a time in his gun. All live and empty shells must be removed from the gun before moving from one post to another. Snap caps or recoil reduction devices may be excluded from the foregoing only if colored a safety orange so as to permanently identify them as not being a live or empty shell. In changing from one post to another, it is hightly recommended the shooter not walk in front of other shooters.
- A shooter must not in any manner interfere with the preceding shooter by raising his/her gun to point or otherwise create an observable distraction.
- Shooters are not permitted to shoot while seated in or otherwise using a golf cart on the firing line. Single passenger conveyances are the appropriate means for participating should one require assistance due to permanent or temporary disability.
- All guns must be equipped, fitted and used so as not to eject empty shells in a manner that substantially disturbs or interferes with other contestants.
- If a flag, orange pylon or stop sign appears on the traphouse, immediately unload your gun and wait until it is removed, indicating ready.
- Do not place your hand or any other part of your body over the muzzle of your gun. The practice of resting the muzzle of a shotgun on a shooter's toe is discouraged.
- Do not point your gun in the direction of any person even though you know the gun is not loaded.
- Only target loads conforming to ATA specifications may be used.
- Each shooter must have his own gun while on the firing line. The practice of sharing a gun on the firing line is dangerous and will not be allowed.

- Protective shooting glasses and ear protection must be worn.
- All empty hulls that hit the ground are the property of the Club.
- All adjustments of the trap machines will be done by authorized personnel only.
- All loading of trap machines will be done by authorized personnel only.
- The Calgary Firearms Centre reserves the right to refuse shooting privileges to any individual possessing faulty firearms and/or ammunition. The Calgary Firearms Centre also reserves the right to expel any individual who, in the opinion of shoot management, disrupts the harmony of a tournament.
- The Calgary Firearms Centre assumes no responsibility for injuries or damages resulting from the use of firearms. The Calgary Firearms Centre assumes no responsibility for the use of faulty firearms or ammunition.
- The Calgary Firearms Centre reserves the right to refuse shooting privileges to individuals who, in the opinion of shoot management, are not in a mental or physical condition to handle a firearm.

FIREARMS WANTED

AHEIA Accepts Firearms as Donations
to support our Conservation Education Programming

We will provide a tax receipt for the donation value.
For more information and to donate call
403-252-8474 or 1-866-852-4342
Email info@aheia.com

ALBERTA HUNTER EDUCATION INSTRUCTORS' ASSOC.

FOR FURTHER DETAILS ON ANY OF THESE COURSES, CONTACT:

CALGARY AHEIA OFFICE

Telephone 403.252.8474 • Fax 403.252.3770 • Toll Free 1.866.852.4342
info@aheia.com

EDMONTON AHEIA OFFICE

Telephone 780.466.6682 • Fax 780.431.2871 • Toll Free 1.866.282.4342
edmontoninfo@aheia.com

www.aheia.com

PROPHET RIVER FIREARMS

Prophet River is a retailer of firearms, optics and accessories serving all of Canada. Our company is owned and operated by people who are as passionate about the outdoors as are the clientele we serve. Visit our website to see our extensive selection of inventory that is currently in stock and ready to ship anywhere in Canada. Purchase online or contact us to experience customer service that sets us apart.

Our company offers:
- Quality and unique brands
- Hard to find calibers
- Rare firearms
- Special editions

We specialize in importing firearms from the USA. We pride ourselves in making this process easy for our customers. We do all the appropriate paperwork on both sides of the border in order to legally get the firearm into Canada and into our customer's hands.

4206 - 66 Ave, Lloydminster, AB
780.875.0575
questions@prophetriver.com
www.prophetriver.com

MOSSLEIGH GUN CLUB Est 1954

Promoting Shooting Sports in a Safe and Responsible Manner Since 1954

MOSSLEIGH GUN CLUB

SHOOT DATES

Chinook Shoot: April 2, 2023
Sporting Clays Shoot: April 22 & 23, 2023
Annual Trap Shoot: June 10 & 11, 2023
Trap League: May 16 to July 25, 2023
May 17 Registration & Practice
May 23 First Week of League
July 25 Last Week of League
Sporting Clays Shoot: July 29 & 30, 2023
Sporting Clays Fun League: August 1 to September 18, 2023
Volunteer Shoot: October 14, 2023
Fall Trap Shoot: October 15, 2023
Turkey Shoot: October 23, 2023

Contacts:

Frank McKeage 403.684.3513
Bill Worthington 403.540.1080
Les Myers 403.650.1923
Wayne Robinson 403.934.4083
mossleighgunclub@hotmail.com or **mossleighgunclub@gmail.com**

Shotshell Components

Wads:
Claybuster

Primers:
Winchester
Federal
Cheddite

Powders:
Hodgdon
Alliant
IMR
Winchester

Shot:
Hummason
Lawrence Brand

Target Loads:
Winchester
Federal
Remington

Claybird
Shooting Supplies Ltd.

PO Box 1563
Carstairs, Alberta, Canada
T0M 0N0

403.337.3842

Allan Day
raday@telus.net

WINCHESTER

FEDERAL PREMIUM AMMUNITION

Hog Wild Specialties

European Wild Boar Products

Earl & Debbie Hagman
Greg & William Hagman

- ✦ Wild Boar Meat Sales
- ✦ Federally Inspected
- ✦ Whole Boar Barbeques
- ✦ Breeding & Hunt Stock
- ✦ Fresh/Frozen/Processed
- ✦ Wild Boar Hunting
- ✦ World Wide Distribution

Box 1209, Mayerthorpe, Alberta T0E 1N0

E-mail: dhagman@hogwild.ab.ca or lilylake@shaw.ca
Web Site: http://www.hogwild.ab.ca

Phone/Fax: (780) 786-4627 (Main) or (780) 786-4843
Toll Free: 1-888-668-9453 (Canada)

HOLDSWORTH/NATTRASS MEMORIAL

600 REGISTERED TARGETS

Saturday, May 6, 2023

Registration Starts at 11:00 a.m. — Practice Traps Open at Noon
Shooting Starts at 12:30 p.m.

Event 1 — **100 16 Yard Targets**
- Targets & Trophies $40.00
- Lewis $10.00

Event 2 — **100 Handicap Targets**
- Targets & Trophies $40.00
- Purse $10.00
- 50's Option $15.00
- Lewis $10.00
- 50/50 Club Pot $9.00

Event 3 — **50 Pair Doubles Targets**
- Targets & Trophies $40.00
- Lewis $10.00

Sunday, May 7, 2023

Registration Starts at 9:00 a.m. — Practice Traps Open at 9:30 a.m.
Shooting Starts at 10:00 a.m.

Event 4 — **50 Pair Doubles Targets**
- Targets & Trophies $40.00
- Lewis $10.00

Event 5 — **100 16 Yard Targets**
- Targets & Trophies $40.00
- Lewis $10.00

Event 6 — **100 Handicap Targets**
- Targets & Trophies $40.00
- Purse $10.00
- 50's Option $15.00
- Lewis $10.00
- 50/50 Club Pot $9.00

Note: ATA Daily Fee plus APTA Fee of $2.00 per event apply.
See "Purses and Options" for details.

Trophy Schedule

Event 1 ..... AA, A, B, C, D
Event 2 ..... Champion, Second, Third
Event 3 ..... AA, A, B, C, D
Event 4 ..... AA, A, B, C, D
Event 5 ..... AA, A, B, C, D, Sub-Junior, Junior, Lady, Veteran, Senior Veteran, Sub-Veteran
Event 6 ..... Champion, Second, Third
HOA ..... Events 1-6

FULLER/MANNING MEMORIAL

1,000 REGISTERED TARGETS

Friday, June 2, 2023

Registration Starts at 11:00 a.m. Practice Traps Open at Noon
Shooting Starts at 12:30 p.m.

Event 1 ..... **50 Pair Doubles Targets**
Targets & Trophies $35.00
Lewis $10.00

Event 2 ..... **50 Pair Doubles Targets**
Targets & Trophies $35.00
Lewis $10.00

Event 3 ..... **50 Pair Doubles Targets**
Targets & Trophies $35.00
Lewis $10.00

Event 4 ..... **50 Pair Doubles Targets**
Targets & Trophies $35.00
Lewis $10.00

No trophies on Events 1-4

Saturday, June 3, 2023

Registration Starts at 9:00 a.m. Practice Traps Open at 9:30 a.m.
Shooting Starts at 10:00 a.m.

Event 5 ..... **100 16 Yard Targets**
Targets & Trophies $40.00
Lewis $10.00

Event 6 ..... **100 Handicap Targets**
Targets & Trophies $40.00
Purse $10.00
50's Option $15.00
Lewis $10.00
50/50 Club Pot $9.00

Event 7 ..... **50 Pair Doubles Targets**
Targets & Trophies $40.00
Lewis $10.00

Note: ATA Daily Fee plus APTA Fee of $2.00 per event apply.
See "Purses and Options" for details.

Sunday, June 4, 2023

Registration Starts at 9:00 a.m. Practice Traps Open at 9:30 a.m.
Shooting Starts at 10:00 a.m.

Event 8 ..... **50 Pair Doubles Targets**
Targets & Trophies $40.00
Lewis $10.00

Event 9 ..... **100 16 Yard Targets**
Targets & Trophies $40.00
Lewis $10.00

Event 10 ..... **100 Handicap Targets**
Targets & Trophies $40.00
Purse $10.00
50's Option $15.00
Lewis $10.00
50/50 Club Pot $9.00

Note: ATA Daily Fee plus APTA Fee of $2.00 per event apply.
See "Purses and Options" for details.

Trophy Schedule

Event 1-4 ..... No Trophies
Event 5 ..... AA, A, B, C, D
Event 6 ..... Champion, Second, Third
Event 7 ..... AA, A, B, C, D
Event 8 ..... AA, A, B, C, D
Event 9 ..... AA, A, B, C, D, Sub-Junior, Junior, Lady, Veteran, Senior Veteran, Sub-Veteran
Event 10 ..... Champion, Second, Third
HOA ..... Events 5-10

STAMPEDE GRAND AND 2023 WESTERN ZONE

The Western Zone Tournament is two competitions combined into one: a Zone Wide competition with all shooters in the Zone competing for Zone Wide Trophies, and a Club competition with all shooters at the Calgary Club competing for Club Trophies. The Wednesday and Thursday events at Calgary are Club competitions only. The Friday, Saturday and Sunday events are combined Zone Wide and Club competitions.

ZONE WIDE CLASSIFICATION

	16 Yards		Doubles
AAA	98% & over	AAA	96% & over
AA	96.25% & under 98%	AA	92% & under 96%
A	94.75% & under 96.25%	A	89% & under 92%
B	93% & under 94.75%	B	86% & under 89%
C	90% & under 93%	C	82% & under 86%
D	Under 90%	D	Under 82%

The Zone Wide Classification will be used for the Club competition, but please note that for purposes of awarding Club Trophies, AAA and AA will be combined into one Class competing for AA Club trophies.

ZONE WIDE SHOOT-OFFS AND TARGET BANKING

Friday: Class Singles and Class Doubles Ties will be carried over to the respective Championship Events. For Class Day Handicap (Zone Event 2) any shooter in contention Zone Wide will begin banking, in 25 target sub-events following Class Doubles Championship (Zone Event 3).

Saturday: Shooters with 200 straight will begin banking targets promptly at the conclusion of the event, in 25 target sub-events.

Sunday: Shooters with 100 straight in Doubles or Handicap will start banking targets as soon as possible. Doubles will be shot off in 10 pair sub-events. Handicap will be shot off in 25 target sub-events.

HAA and HOA: HAA shoot-offs will consist of 20 Singles, 10 Handicap, and 5 pair of Doubles, repeated if necessary.

HOA shoot-offs will consist of 20 Singles, 20 Handicap and 5 Pair of Doubles, repeated if necessary.

CLUB COMPETITION SHOOT-OFFS

Singles and Doubles ties will be shot-off or carried over at the discretion of shoot management. Handicap ties will be shot-off daily.

PURSES AND OPTIONS

Options will be calculated and paid out by the Calgary Club on a Club only basis and as described on page 9 of the 2023 Calgary Shoot Program Book. Zone Wide options will not be available at the Calgary site.

RULES AND REGULATIONS

Except as otherwise set out in this Program, all General Information, Classification and Handicapping, Special Classification, Rules and Regulations and Safety and other applicable information in the 2023 Calgary Shoot Program Book apply to this Tournament.

STAMPEDE GRAND AND 2023 WESTERN ZONE

PRELIMINARY DOUBLES 400 REGISTERED TARGETS

Wednesday, July 12, 2023

Registration Starts at 11:00 a.m. Practice Traps Open at Noon
Shooting Starts at 12:30 p.m.

Event 1	**50 Pair Doubles Targets**	
	Targets & Trophies	$35.00
	Lewis	$10.00
Event 2	**50 Pair Doubles Targets**	
	Targets & Trophies	$35.00
	Lewis	$10.00
Event 3	**50 Pair Doubles Targets**	
	Targets & Trophies	$35.00
	Lewis	$10.00
Event 4	**50 Pair Doubles Targets**	
	Targets & Trophies	$35.00
	Lewis	$10.00

Note: ATA Daily Fee plus APTA Fee of $2.00 per event apply.
See "Purses and Options" for details.

STAMPEDE GRAND AND 2023 WESTERN ZONE

1000 REGISTERED TARGETS

Thursday, July 13, 2023

Registration Starts at 11:00 a.m. — Practice Traps Open at Noon
Shooting Starts at 12:30 p.m.

Event 5 — **100 16 Yard Targets**
- Targets & Trophies $40.00
- Lewis $10.00

Event 6 — **100 Handicap Targets**
- Targets & Trophies $40.00
- Purse $10.00
- 50's Option $15.00
- Lewis $10.00
- 50/50 Club Pot $9.00

Event 7 — **50 Pair Doubles Targets**
- Targets & Trophies $40.00
- Lewis $10.00

Friday, July 14, 2023

Registration Starts at 9:00 a.m. — Practice Traps Open at 9:30 a.m.
Shooting Starts at 10:00 a.m.

Event 8 — **100 Singles Targets**
Class Singles
- Targets & Trophies $40.00
- Lewis $10.00

Event 9 — **100 Handicap Targets**
Preliminary Handicap
- Targets & Trophies $40.00
- Purse $10.00
- 50's Option $15.00
- Lewis $10.00
- 50/50 Club Pot $9.00

Event 10 — **50 Pair Doubles Targets**
Class Doubles
- Targets & Trophies $40.00
- Lewis $10.00
- 50/50 Club Pot $9.00

Saturday, July 15, 2023

Registration Starts at 9:00 a.m. — Practice Traps Open at 9:30 a.m.
Shooting Starts at 10:00 a.m.

Event 11 — **200 16 Yard Targets**
Singles Championship
- Targets & Trophies $80.00
- Lewis $10.00

BARBECUE

Saturday, July 15, 2023 • 6:00 p.m.

Purchase your tickets from the cashier.

Sunday, July 16, 2023

Registration Starts at 9:00 a.m. — Practice Traps Open at 9:30 a.m.
Shooting Starts at 10:00 a.m.

Event 12 — **50 Pair Doubles Targets**
Doubles Championship
- Targets & Trophies $40.00
- Lewis $10.00

Event 13 — **100 Handicap Targets**
Handicap Championship
- Targets & Trophies $40.00
- Purse $10.00
- 50's Option $15.00
- Lewis $10.00
- 50/50 Club Pot $9.00

Note: ATA Daily Fee plus APTA Fee of $2.00 and Western Zone Fee (Friday-Sunday targets only) of $1.50USD per 100 targets apply. See "Purses and Options" for details.

Trophy Schedule

Event 5	AA, A, B, C, D
Event 6	Champion, Second, Third
Event 7	AA, A, B, C, D
Event 8	AA, A, B, C, D
Event 9	Champion, Second, Third
Event 10	AA, A, B, C, D
Event 11	AA, A, B, C, D, Sub-Junior, Junior, Lady I, Lady II, Veteran, Senior Veteran, Sub-Veteran
Event 12	AA, A, B, C, D
Event 13	Champion, Second, Third
HOA	Events 5-13
HAA	Events 11, 12, 13

HUNTERS • OUTFITTERS • HOME PROCESSORS

HIGH CALIBER PRODUCTS AT CTR

HIGH CALIBER PRODUCTS

Visit us at highcaliberproducts.com

- Sausage & Jerky Spice Blends •
- Sausage Casing •
- Freezer Paper •
- Meat Grinders •
- Sausage Stuffers •
- Knives •
- Meat Slicers •
- Smokers •
- Woodchips •
- Tenderizers •
- Meat Mixers •
- Jerky Shooters •
- Vacuum Packagers & Bags •
- Sous Vide & Bags •

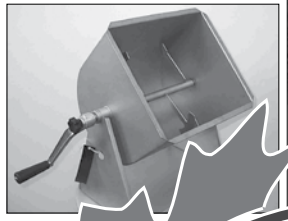

Call for Information on our Sausage Making Classes!

CTR REFRIGERATION AND FOOD STORE EQUIPMENT LTD.

4840 - 52 Street S.E., Calgary, AB
403-444-2877
Hours: Mon.-Fri. 8:00 am - 4:30 pm
Seasonal Hours September-May:
Saturdays 9:00 am - 1:00 pm

Toll Free
1-877-736-7287

10456 - 170 Street, Edmonton, AB
780-444-0829
Hours: Mon.-Fri. 8:00 am - 4:30 pm

BEAVERHILL SPORTING CLAYS

PRIVATELY OWNED AND OPERATED • MEMBERSHIP BASED

SHOTGUN ONLY CLUB

25 STATION SPORTING CLAYS

5 STAND

SKEET FIELD & WOBBLE TRAP

Membership has its advantages!

- Open 7 days a week without appointment
- Full Course from May to October
- Winter Course November to April *(Must be warmer than -5°C)*
- Members may bring guests *(Some restrictions apply)*

Non-Members (Public) are Welcome

by Pre-arranged Appointment (subject to availability)

Wednesday to Saturday - May to September

Corporate Events & Team Building
Sporting Clays Tournaments
Bachelor & Bachelorette Events
Special Events & Small Groups
Meeting & Entertaining Clients
Training Sessions & Workshops
Catering Upon Request

beaverhillsportingclays.com

Check out our Website for Up to Date Tournament Schedule and Information

www.beaverhillsportingclays.com
beaverhillsc@gmail.com
780.984.3326

Located 45 minutes east of Edmonton
52309 Range Road 191

THE ALBERTA PROVINCIAL CHAMPIONSHIPS

PRELIMINARY DOUBLES MARATHON
400 REGISTERED TARGETS

Wednesday, July 19, 2023

Registration Starts at 10:00 a.m. — Practice Traps Open at Noon
Shooting Starts at 12:30 p.m.

Event 1	**50 Pair Doubles Targets**	
	Targets Only	$35.00
	Lewis	$10.00
Event 2	**50 Pair Doubles Targets**	
	Targets Only	$35.00
	Lewis	$10.00
Event 3	**50 Pair Doubles Targets**	
	Targets & Trophies	$35.00
	Lewis	$10.00

Note: ATA Daily Fee plus APTA Fee of $2.00 per event apply.
See "Purses and Options" for details.

No trophies on Events 1-3

Taking You Where You Want to Be!

ROKON®
TRAIL-BREAKER®

- *Powerful Four Stroke Engine*
- *Tow & Carry Enormous Loads*
- *60% Grade Capability*
- *15" Ground Clearance*
- *Full Time, Front & Rear Wheel Drive*

Powered by KOHLER engines

Made in the U.S.A. (since 1960)

Western Canadian Rokon
11 Mountain View Place
Calgary, AB T3P 1A6

Office: 403-617-3948
Email: jim@rokon.ca
www.rokon.ca

THE 2023 ALBERTA PROVINCIAL

TRAPSHOOTING CHAMPIONSHIPS

THE ALBERTA PROVINCIAL TRAPSHOOTING CHAMPIONSHIPS

Calgary

MESSAGE FROM MAYOR JYOTI GONDEK

On behalf of my City Council colleagues, I am pleased to welcome you to the 2023 Alberta Provincial Trapshooting Championships, hosted by AHEIA's Calgary Firearms Centre.

Calgary is proud to be hosting this exciting, high-energy competition of skills and marksmanship. With top-talent shooters from across Western Canada and the United States vying for top awards in various trapshooting events, it is sure to be an exciting next few days. Whether they be longtime Calgarians, newcomers to our city, or out-of-town visitors, I know that all spectators are in for a thrill at every "pull"! It is heartening to gather for this outdoor competition in the spirit of community, friendship, and sportsmanship—values that Calgarians share with you.

Thank you to everyone involved in organizing the 2023 Alberta Provincial Trapshooting Championships for your commitment and dedication to the sport of trapshooting.

Best of luck to everyone competing!

Sincerely,

Jyoti Gondek

Jyoti Gondek
Mayor
Calgary, Alberta

THE ALBERTA PROVINCIAL TRAPSHOOTING CHAMPIONSHIPS

PRESIDENT'S MESSAGE

Dear Fellow Shooters:

It is my privilege to welcome you to the 2023 Alberta Provincial Championships, which will be hosted by the Calgary Firearms Centre.

Alberta had a great year last year throwing the second most ATA targets in Canada, second to Ontario. We also held a very successful Canadian Championship and the Edmonton Trap Club hosted a very well-run Provincial Championship. The Alberta shooters also made five of the top 10 all stars for the CTA All Star Team. The APTA would like to thank each and every shooter for your continued support. With costs of everything going up, we realize the sacrifice everyone is making to keep our sport going strong in Alberta.

Bob and Carla, with their expert team of employees, always puts on an excellent shoot with top notch food, targets, and hospitality. I am looking forward to seeing everyone there, and best of luck in the tournament.

Sincerely,

Brad Johnson, President
Alberta Provincial Trapshooting Association

APTA BOARD OF DIRECTORS

Brad Johnson
Box 125
Hughenden, AB T0B 2E0
C: (780) 209-3251
Hilmer444@gmail.com

Gary Tebb
Box 538
Athabasca, AB T9S 2A5
C: (780) 891-0815
gary.tebb@gmail.com

Jesse Smith
Box 1533
High Prairie, AB T0G 1E0
lynn.jesse3@hotmail.com

Darin Schuller
2403 Valley View Rd.
Camrose, AB T4V 1V6
C: (403) 596-9232
d_shoe@telus.net

Larry Ivany
195 Silverbrook Rd. NW
Calgary, AB T3B 3H9
C: (403) 605-7015
ivanyl@hotmail.com

Jack Broadfoot
517 Hunter's Way
Edmonton, AB T6R 2W1
C: (780) 945-1413
jackbroadfoot@yahoo.ca

Garry Hill
Site 1, Box 16, RR2
Okotoks, AB T1S 1C1
H: (403) 995-2193
C: (403) 483-4350
hillgarry62@gmail.com

Barry Johnston
4 Sunset Square
Cochrane, AB T4C 0E7
C: (519) 784-3252
bearsdent@live.ca

Bob Gruszecki
Box 3, Site 16, RR1
Millarville, AB T0L 1K0
H: (403) 931-1703
B: (403) 252-7387
F: (403) 252-3770
C: (403) 650-2923
robert_gruszecki@ezpost.com

Carmen Jensen-Tebb
Box 538
Athabasca, AB T9S 2A5
C: (780) 891-0815
ambacarmen@gmail.com

Jim Thomson
43 Discovery Ridge Mnt SW
Calgary, AB T3H 5G3
C: (403) 660-7181
abdelegatejim@gmail.com

Jack Toews
73 Cairney Cres. SE
Medicine Hat, AB
C: (403) 878-0640
Jtoews01@gmail.com

OFFICERS

Brad Johnson – President
Bob Gruszecki – Vice President
Jim Thomson – Secretary

THE ALBERTA PROVINCIAL TRAPSHOOTING CHAMPIONSHIPS

DUTY ROSTER

HANDICAP TABLE:

Wednesday, July 19, 2023
10:00 a.m. - 6:00 p.m.
Jim Thomson, Garry Hill, Joey Gruszecki

Thursday, July 20, 2023
8:00 a.m. - 6:00 p.m.
Jim Thomson, Brad Johnson, Joey Gruszecki

Friday, July 21, 2023
8:00 a.m. - 6:00 p.m.
Jim Thomson, Jack Broadfoot, Joey Gruszecki

Saturday, July 22, 2023
8:00 a.m. - 6:00 p.m.
Jim Thomson, Garry Hill, Joey Gruszecki

Sunday, July 23, 2023
8:00 a.m. - 11:00 a.m.
Jim Thomson, Joey Gruszecki

If you are unable to be at the Handicap Table when scheduled, please make arrangements with another Director to cover for you. Please also check the registration table to ensure you are abreast of any changes to the program or to this schedule.

TARGET SETTING:

The Target Setting Committee for each event will be Chairman and the Event Coordinators for that event. Event Coordinators should be available for target setting one hour before the event is scheduled to start. If you cannot be available when scheduled, please notify your coordinator.

EVENT COORDINATORS:

For all events other than Wednesday's Preliminary Doubles Marathon, your duties are to assist in the target setting for your event and presenting trophies for your event.

You should be available for target setting one hour before your event is scheduled to start. **If you cannot be available when scheduled, please notify Brad Johnson.**

Event co-ordinators are:

Singles: Bob Gruszecki, Brad Johnson
Handicap: Garry Hill, Carmen Jensen-Tebb
Doubles: Brad Johnson, Jesse Smith
HAA & HOA: Bob Gruszecki, Jim Thomson

SHOOT-OFFS:

The following directors will be responsible for organizing and running shoot-offs, including refereeing.

Saturday, July 22, 2023
Barry Johnston, Darin Schuller, Gary Tebb

Sunday, July 23, 2023 (Doubles)
Jack Toews, Jesse Smith

Sunday, July 23, 2023 (Handicap)
Jack Broadfoot, Barry Johnston

HAA and HOA
Larry Ivany, Jim Thomson, Bob Gruszecki

TROPHY PRESENTATIONS:

Carmen Jensen-Tebb, Darin Schuller

GENERAL INFORMATION

Pins ..... Attendance pins will be given to the first 200 entries.

Registration ..... Check daily programs for registration times. Only APTA Directors may classify shooters. **Any shooter whose classification is not signed by an APTA Director will be disqualified.**

Shells ..... Reloads will be permitted at this tournament. A limited number of factory loaded shells will be available at prevailing prices. A valid firearms license (PAL or POL) is required to purchase shells at the Calgary Firearms Centre.

Camping ..... A limited number of camping spaces are available at $25.00 for spaces with power and water, $15.00 for spaces with power only, and $10.00 for spaces with no services. Prices are for the entire shoot. Washrooms in the clubhouse will be open on shoot days. Campers please report to the Cashier's Desk. All campsite bookings should be made through gert@aheia.com.

Practice Traps ..... Practice traps will be open during shoot days. Practice rounds will be at regular Calgary Firearms Centre rates.

Shoot-Offs and Carry-Overs ..... Ties in Event 1 Singles will be carried over to Event 4 Singles. Carryovers will be based on succeeding 25 target sub-events until a winner is determined. Any unresolved carry-overs and any ties in Event 4 Singles will be shot off at the conclusion of Event 7 Singles Championship on Saturday. Singles shoot-offs will be on rounds of 25 targets until a winner is determined.

Ties in any Handicap event will be shot-off at the end of the event. All Handicap shoot-offs will be on rounds of 25 targets until a winner is determined.

Ties in Event 3 Doubles will be carried over to Event 6 Doubles. Carryovers will be based on succeeding 50 target sub-events until a winner is determined. Any unresolved carry-overs and any ties in Event 3 Doubles and any ties in Event 6 Doubles and in Event 8 Doubles Championship will be shot off at the conclusion of the Handicap Championship on Sunday. Singles shoot-offs will be on rounds of 25 targets until a winner is determined.

Shooters are responsible for determining whether they are in a shoot-off and for reporting to the shoot-off when called. Shooters who fail to report timely will forfeit.

Juniors ..... Junior and Sub-Junior shooters will be exempt from target and trophy fees ***provided that they do not play any purse or option in any event***. Junior and Sub-Junior shooters must pay ATA Daily Fees and APTA Fees.

Straight Pins ..... The APTA and the Calgary Firearms Centre will award 100 Straight Pins to shooters scoring 100 in any event or sub-event of that length and 200 Straight Pins to shooters scoring 200 in an event of that length.

GENERAL INFORMATION

House Guns..... The Calgary Firearms Centre has a limited number of shotguns available for use by shooters. To use guns the user must have a valid firearms license (POL or PAL). Please check with the Cashier for rates.

Alcohol..... Alcohol is restricted to camp shelters or camping areas. Shooters are reminded of ATA rules that prohibit consumption of alcohol or drugs during participation in any event or sub-event or between events or sub-events, including shoot-offs.

Pre-squadding ..... Pre-squadding for this tournament will be available through www.presquad.com.

Help conserve pheasant habitat!

STAY CONNECTED

PHEASANTS forever

Annual Membership Only $35

pfcalgary.ca/membership or call 403-995-9960

Pheasants Forever Magazine and Quarterly E-News

2023 Registered Trapshoots

May 19-22: Art Salt Memorial Spring Championships
Sept 1-4: Labour Day Classic

~ ATA Cross Registration
~ 800 targets + 300 Doubles Marathon
~ Fun shoots too!
~ Silent Auction, Raffle*, Door Prizes*
~ Lots of Trophies
~ RV Parking, Showers, Sani-Dump

NORTH OKANAGAN TRAP & SKEET CLUB · VERNON, B.C. ·

More Details:
Online: ShootNOTSC.com
Email: shootnotsc@gmail.com
Call: Gord Fowler, Alberta born: 250-309-4673

*Labour Day only

STAY BUSY WITH AHEIA

PROGRAMS FOR EVERYONE AVAILABLE NOW AT AHEIA.COM

ALBERTA HUNTER EDUCATION INSTRUCTORS' ASSOC.

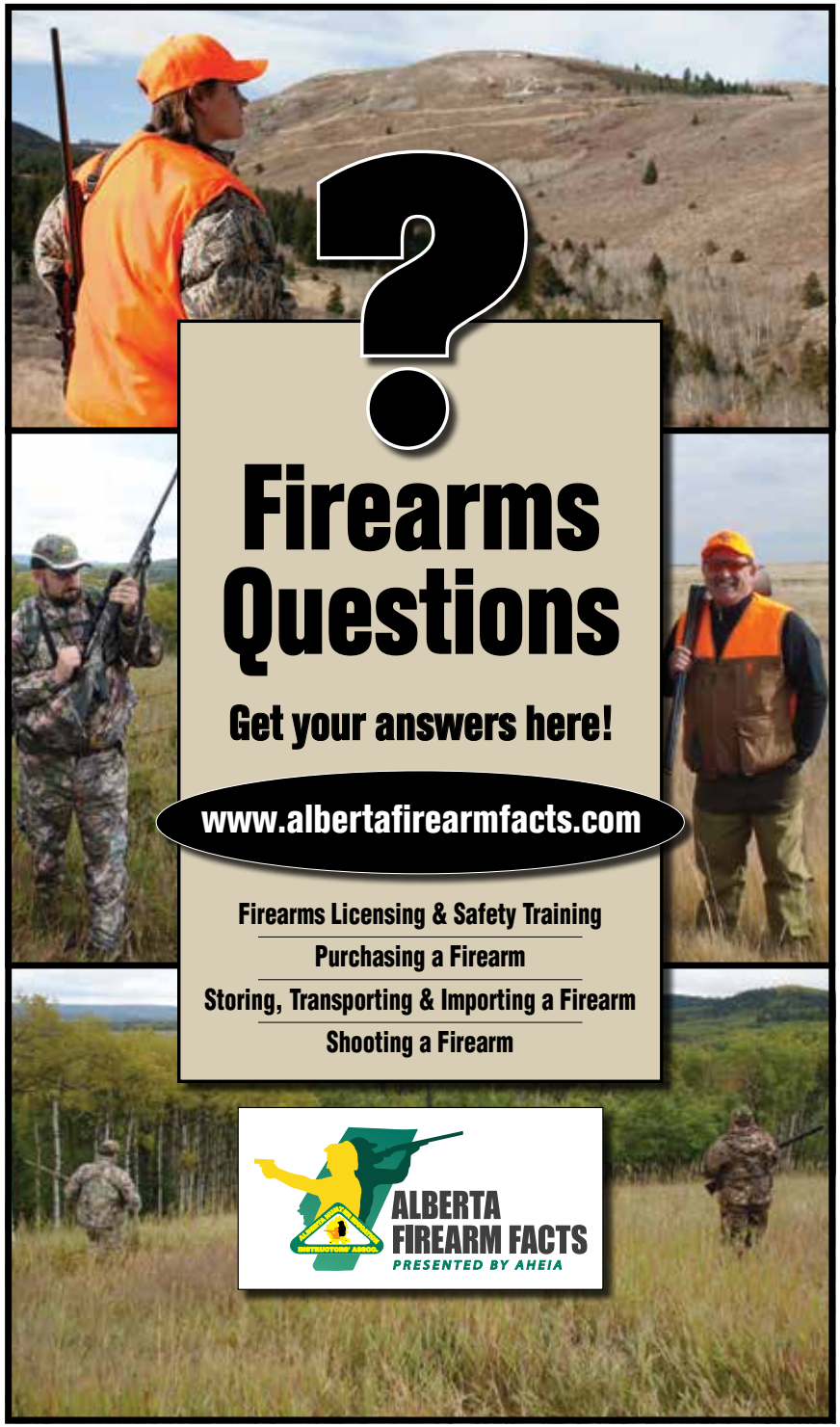

THE ALBERTA PROVINCIAL CHAMPIONSHIPS

CLASSIFICATION AND HANDICAPPING

Classification will be based on official averages and known ability. In all cases, known ability will have a strong bearing on classification. The APTA reserves the authority to change the classification of any shooter at any time and the additional authority through proper channels with the ATA to make any yardage change they deem necessary. APTA Board of Directors are the Classification and Handicap Committee for this Shoot. ***Any shooter whose classification is not signed by an APTA Director will be disqualified.*** Shooters are required to have their 16-yard and doubles averages computed prior to registration. Shooters who present an average card without all targets recorded and/or without averages being calculated ***will not be classified until the card is completed.***

PENALTY CLASSIFICATION AND YARDAGE:

Singles.....A shooter who has less than 1000 total 16-yard targets registered for the current and previous two years will be assigned to "B" Class or higher at the discretion of the APTA Director classifying the shooter. At the discretion of the handicap committee, a shooter's class may be adjusted if target minimums are met during the tournament.

Doubles.....A shooter who has less than 1000 total Doubles targets registered for the current and previous two years will be assigned to "B" Class or higher at the discretion of the APTA Director classifying the shooter. At the discretion of the handicap committee, a shooter's class may be adjusted if target minimums are met during the tournament.

Handicap.....A shooter will shoot their ATA or PITA yardage, whichever is the longest. However if the shooter has not shot PITA targets in the current or preceding ATA target year and has been granted a reduction after an ATA 1,000 target review, the shooter will shoot from his or her ATA yardage. Shooters 70 years of age or older and who have less than 1000 total handicap targets registered for the current and previous two years will shoot from assigned yardage or average card yardage, whichever is longer. Assigned yardage will be no less than 20 yards. All other shooters who have less than 1000 total Handicap targets registered for the current and previous two years will shoot from assigned yardage or average card yardage, whichever is longer. Assigned yardage will be no less than 23 yards. Yardage may be re-classified if minimums are met during the tournament subject to restrictions.

Subject to penalty classification, the following classification table will be used as a basis for this tournament:

	16 Yards		Doubles
AAA	98% & above	AAA	96% & above
AA	96.25% & under 98%	AA	92% & under 96%
A	94.75% & under 96.25%	A	89% & under 92%
B	93% & under 94.75%	B	86% & under 89%
C	90% & under 93%	C	82% & under 86%
D	Under 90%	D	Under 82%

CLASS ADVANCES:

Shooters winning or tying for class in any Singles or Doubles events (including at the discretion of the handicap committee, any Preliminary events that are not included in the HOA) will advance at least one class for the next like event. Should you earn yardage in any Handicap event, it is the shooter's responsibility to report to an Event Coordinator for yardage punch and any possible squadding revisions resulting in movement.

THE ALBERTA PROVINCIAL CHAMPIONSHIPS

NOTICE TO SPECIAL CATEGORY SHOOTERS

Because All American points will be awarded at this tournament, ***shooters may declare only one category*** (i.e. Lady I, Lady II, Sub-Junior, Junior, Junior Gold, Sub-Veteran, Veteran or Senior Veteran). Chair shooters are exempt from this rule. Shooters must declare their special category at the time of classification in order to be eligible for special category trophies. ***It is the responsibility of special category shooters to ensure that their special category has been noted on their entry form prior to cashiering for the first event entered.***

TROPHY PROCEDURE

A Category Shooter tied for Closed Event Champion may shoot-off for the Championship Trophy. If the Category shooter fails in the trophy shoot-off they will fall back to the declared Category. Closed Runner-up and Closed Category winners may not fall back to Open Champion. All other qualifying closed Category shooters may fall back in the following order: Open Champion, Closed Class, Open Class. In an event that has no Champion Trophy, the Category shooter whose score qualifies for a trophy in their declared Category may not fall back to place or class. Where there is no Category Trophy offered, the Category shooter is eligible to shoot for Class or Place trophies. Any Category Shooter whose score does not qualify for a trophy in their category, may compete for place or class trophies. Once declarations of Category have been made by the shooter the declaration is final and cannot be changed. There shall be no exception to this rule.

RULES AND REGULATIONS

This tournament will be governed by the rules of the Amateur Trapshooting Association. Every person who enters the competition agrees to abide by the rules of the Amateur Trapshooting Association ***and*** the terms of this Program ***and*** to accept all decisions of shoot management.

GRIEVANCES

Because the Provincial Championship tournament is hosted by a club, it has been unclear whether shooters with grievances should address them to the APTA or the club. The APTA Board of Directors has therefore struck a committee consisting of the ATA Delegate and two others to be appointed by the APTA to be responsible for handling all shooter grievances at the tournament. This year's committee is Brad Johnson, Bob Gruszecki and Jim Thomson. Shooters with grievances should contact one of the committee members.

SAFETY

Safety should always be our number one priority. Please review and abide by the safety rules at the front of this Program and ensure that this is a safe and happy event for all.

THE ALBERTA PROVINCIAL CHAMPIONSHIPS

PURSES AND OPTIONS

All prices listed are CAD

Compulsory	There are no compulsory purses in this tournament. All monies will be closed at the start of the event.
Purse	Entry Fee is $15.00. One Purse (no yardage split) divided 50%/30%/20% Hi-gun.
50's Option	Entry Fee is $15.00. Three 50's (1+2, 2+3, 3+4). Entries divided equally into three purses, one for each 50. Each purse divided 50%/30%/20% percentage.
Club Lewis	See Page 9 for details.
Special Event	See Page 9 for details.
APTA Magnum Pot	Entry fee is $12.00. Available at the Provincial only. Six 50's of which $2.00 will be added to each purse. Winner takes 50% of specified 50 purses. Ties divide. APTA Magnum Pot is progressive. Magnum balances carried forward to Event 2 of 2024 Tournament.
HOF Contributor Lewis	Entry fee is $20.00. 50% of the total entry fees forms the total prize purse. Total purse divided equally among 3 classes. 1 pay per class.
Huntley Memorial	No buy-in required. Following the Championship Doubles, a number between 1 and 9 will be drawn. All Resident Shooters competing in the Doubles Championship, and having a resultant score that ends with the drawn number, will be entered into a hat draw for the Huntley Award. A large-sized personalized Shamrock Leather Shoot Bag will be awarded.

THE 2023 ALBERTA PROVINCIAL TRAPSHOOTING CHAMPIONSHIPS

THE ALBERTA PROVINCIAL CHAMPIONSHIPS

1,000 REGISTERED TARGETS

Thursday, July 20, 2023

Registration Starts at 8:00 a.m. Practice Traps Open at 9:30 a.m.
Shooting Starts at 10:00 a.m.

Event 1	**100 16 Yard Targets**	
Preliminary Singles	Targets & Trophies	$40.00
Event 2	**100 Handicap Targets**	
Preliminary Handicap	Targets & Trophies	$40.00
	Purse	$10.00
	50's Option	$15.00
	Club Lewis	$10.00
	50/50 Club Pot	$9.00
	APTA Magnum Pot	$12.00
Event 3	**50 Pair Doubles Targets**	
Preliminary Doubles	Targets & Trophies	$40.00
	Lewis	$10.00

Friday, July 21, 2023

Registration Starts at 9:00 a.m. Practice Traps Open at 9:30 a.m.
Shooting Starts at 10:00 a.m.

Event 4	**100 16 Yard Targets**	
Jacob Johnson Singles	Targets & Trophies	$40.00
	Club Lewis	$10.00
Event 5	**100 Handicap Targets**	
Matt Belley Handicap	Targets & Trophies	$40.00
	Purse	$30.00
	50's Option	$15.00
	Lewis	$10.00
	50/50 Club Pot	$9.00
	APTA Magnum Pot	$12.00
Event 6	**50 Pair Doubles Targets**	
Bob Gruszecki Doubles	Targets & Trophies	$40.00
	Lewis	$10.00

CALGARY'S FAMOUS PIG ROAST BARBECUE

With all the fixins!

Friday, July 21, 2023 • 6:00 p.m.

Purchase for your tickets from the cashier. Special event to follow.

Saturday, July 22, 2023

Registration Starts at 9:00 a.m. Practice Traps Open at 9:30 a.m.
Shooting Starts at 10:00 a.m.

Event 7	**200 16 Yard Targets**	
Provincial Singles Championship	Targets & Trophies	$80.00
	Lewis	$20.00

Sunday, July 23, 2023

Registration Starts at 9:00 a.m. Practice Traps Open at 9:30 a.m.
Shooting Starts at 10:00 a.m.

Event 8	**50 Pair Doubles Targets**	
Provincial Doubles Championship	Targets & Trophies	$40.00
	Lewis	$10.00

NOTE: *Immediately following the Doubles Championship, a number between 0 and 9 will be drawn. All shooters competing in the Doubles Championship, and whose score ends in the number drawn, will be eligible for a draw for the Huntley Award.*

Event 9	**100 Handicap Targets**	
Provincial Handicap Championship	Targets & Trophies	$40.00
	Purse	$10.00
	50's Option	$15.00
	Lewis	$10.00
	50/50 Club Pot	$9.00
	APTA Magnum Pot	$12.00
	ATA Hall of Fame Contributor Purse	$20.00
	Special Event	$10.00

Note: ATA Daily Fee plus APTA Fee of $2.00 per event apply.
See "Purses and Options" for details.

NOTICE OF ANNUAL GENERAL MEETING

TAKE NOTICE THAT the Annual General Meeting of the Alberta Provincial Trapshooting Association will be held in the Clubhouse at the Calgary Firearms Centre on Saturday, July 22, 2023 immediately after the Singles Championship and any shoot-offs, for the following purposes:

- receiving and considering the financial statement of the APTA for the year ended August 31, 2022;
- electing directors for the ensuing year;
- receiving the reports of the ATA delegate and the CTA delegate; and
- transacting such other business as may properly come before the meeting.

Subject to ATA rules regarding qualification to vote, each person who is a member in good standing of the ATA and the APTA and resides in the Province of Alberta is eligible to vote.

Please plan on attending and participating. All members who attend the meeting are requested to "sign-in" with the Secretary. ***Please present your average card to the Secretary at the sign-in table.***

THE 2023 ALBERTA PROVINCIAL TRAPSHOOTING CHAMPIONSHIPS

p&d Enterprises

ARMS • AMMO • ACCESSORIES

Great Value, Selection & Service!

HUGE IN-STOCK SELECTION OF:

- Hunting & Tactical Rifles
- Shotguns
- Optics for Every Budget

CLEAN, PROFESSIONAL ATMOSPHERE.
KNOWLEDGEABLE, COURTEOUS STAFF.

Edmonton's Other Gun Store!

4000 SQUARE FOOT FACILITY LOCATED AT:

10552 - 115th Street, Edmonton, Alberta T5H 3K6

780-420-6419

www.pdent.ca

The Alberta Provincial Championships

CALGARY FIREARMS CENTRE

R.V. REGISTRATION

Name: _____

Address: _____

_____ Postal Code: _____

Phone: _____

Type Unit: _____ Length: _____

POWER & WATER $26.25
POWER ONLY $15.75
UNSERVICED $10.50

Prices include G.S.T.

PLEASE SUBMIT PAYMENT WITH APPLICATION

Cheque payable to: Alberta Hunter Education Instructors' Association

Forward to: 911 Sylvester Crescent SW
Calgary, AB T2W 0R8

All campsite bookings should be made through:

cfc@aheia.com

T.A. Ferguson & Associates

Your one stop connection for all your gun club needs!

WHITE FLYER TARGETS

PROMATIC

Clever

CHALLENGER

WINCHESTER AMMUNITION

FEDERAL PREMIUM AMMUNITION

Ph: (403) 680-0194 ♦ Email: tom@taf-inc.ca

TROPHY SCHEDULE

Any changes to this schedule will be posted at the registration desk.
Please Note: Some categories are awarded Points Pins and not trophies.

Thursday, July 20, 2023

Event 1 — *Preliminary Singles*
Open: AAA, AA, A, B, C, D.

Event 2 — *Preliminary Handicap*
Open: Champion, Runner Up, Third, Fourth, Fifth.

Event 3 — *Preliminary Doubles*
Open: AAA, AA, A, B, C, D.

Friday, July 21, 2023

Event 4 — *Jacob Johnson Singles*
Open: AAA, AA, A, B, C, D.

Event 5 — *Matthew Belley Handicap*
Open: Champion, Runner Up, Third, Fourth, Fifth.

Event 6 — *Bob Gruszecki Doubles*
Open: AAA, AA, A, B, C, D.

Saturday, July 22, 2023

Event 7 — *Provincial Singles Championship*
Closed: Champion, Champion RU, AAA, AA, A, B, C, D, Sub-Junior, Junior, Junior Gold, Sub-Veteran, Veteran, Senior Veteran, Lady I, Lady II.
Open: AAA, AA, A, B, C, D.

Sunday, July 23, 2023

Event 8 — *Provincial Doubles Championship*
Closed: Champion, Champion RU, AAA, AA, A, B, C, D, Sub-Junior, Junior, Junior Gold, Sub-Veteran, Veteran, Senior Veteran, Lady I, Lady II.
Open: Champion, AAA, AA, A, B, C, D.

Event 9 — *Provincial Handicap Championship*
Closed: Champion, Champion RU, Third, Fourth, Fifth, Sixth, Sub-Junior, Junior, Junior Gold, Sub-Veteran, Veteran, Senior Veteran, Lady I, Lady II.
Open: Champion, Champion RU.

High All-Round — *Events 7-9*
Closed: Champion, AAA, AA, A, B, C, D, Sub-Junior, Junior, Junior Gold, Sub-Veteran, Veteran, Senior-Veteran, Lady I, Lady II.
Open: Champion.

High Over All — *Events 1-9*
Closed: Champion.
Open: Champion.

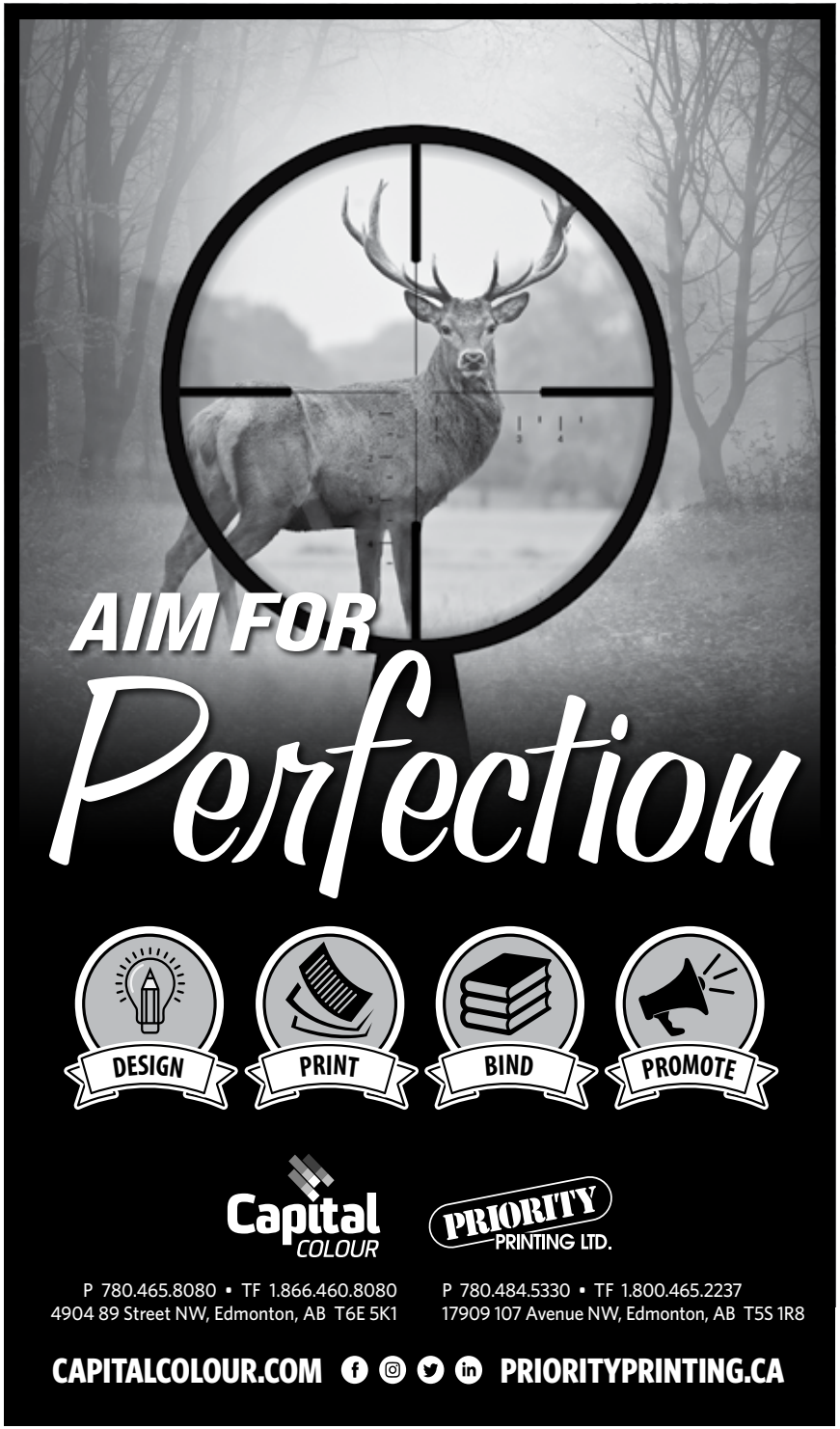

Custom Molded Hearing Protection

For work or recreational use.

Also offering an electronic series for hunting and coaching.

Claude (Clode) Boiteau

Safe & Sound
HEARING SOLUTIONS

587.877.7130

safeandsoundhearing@gmail.com • www.safeandsoundhearingsolutions.ca

APTA RECORD BOOK

The APTA would like to continue to collect and maintain records of outstanding and lasting performance. In the past, many notable achievements have gone unnoticed because no suitable means of compiling these achievements existed. Often shooters are reluctant to promote their own achievements, yet this information is of interest to most shooters. Some of the categories we are interested in keeping records of are listed below. If you qualify, or know of anyone who qualifies for listing, please inform the APTA Secretary. Please talk to the old-timers, find out if they know people who may qualify and help us establish this record. While every attempt is made to keep accurate records, the onus is on shooters to notify the APTA of any record and of any error in the records.

ALBERTA PROVINCIAL SINGLES CHAMPIONS

1950	Elmer Bollinger	190
1951	Hilt Snider	198
1952	Robert T. Garbert	196
1953	W.C. Davis	195
1954	Alex L. McLauchlin	198
1955	C.H. Hanson	197
1956	Don Blow	198
1957	J.W. Schmidt	199
1958	W.G. Peterson	195
1959	W.G. Peterson	196
1960	Ross McKay	195
1961	Floyd Nattrass	199
1962	Floyd Nattrass	195
1963	V.N. (Nev) Fellows	192
1964	Walter Schultz	196
1965	Tom Orlick	196
1966	Walter Schultz	197
1967	Walter Schultz	195
1968	Jerry Mills	197
1969	Ed Shaske	193
1970	Walter Schultz	198
1971	Otto Krumes	196
1972	Jim Platz	196
1973	Shane Whynot	196
1974	Shane Whynot	198
1975	Blair McNeely	198
1976	W.G. Peterson	198
1977	V.N. (Nev) Fellows	197
1978	Jim MacLean	199
1979	Clare Hebron	199
1980	Kent Meisner	198
1981	Doug Leong	200
1982	W.G. Peterson	200
1983	Raza Tallim	200
1984	W.G. Peterson	200
1985	Larry Ivany	200
1986	Rob Docherty	200
1987	Larry Ivany	200
1988	Ralph Boyd	198
1989	Allan Day	199
1990	Ron McConnell	199
1991	Allan Day	200
1992	Neil Burbidge	200
1993	Rob Docherty	195
1994	Ron McConnell	199
1995	Robert Vanoni	200
1996	Nino Campitelli	199
1997	Neil Burbidge	200
1998	Rob Docherty	200
1999	Harold Schwandt	199
2000	Bert Brumwell	200
2001	Ron McConnell	200
2002	Neil Burbidge	199
2003	Bob Brown	199
2004	Richard Radway	199
2005	Bev Dick	200
2006	Allan Day	199
2007	Allan Radway	198
2008	Art Peyton	200
2009	Bob Gruszecki	200
2010	Martin Lecuyer	199
2011	Allan Day	197
2012	Larry Ivany	200
2013	Jim Thomson	197
2014	Brad Johnson	199
2015	Jim Thomson	196
2016	Jim Thomson	198
2017	Brad Johnson	200
2018	Brad Johnson	198
2019	Brad Johnson	199
2020	Shawn McNeil	198
2021	Ron McConnell	198
2022	Jacob Johnson	200

ALBERTA PROVINCIAL HANDICAP CHAMPIONS

1950	Tom Riddell	98
1951	Hilt Snider	97
1952	Alex L. McLauchlin	94
1953	Jack Cowan	95
1954	Unknown	
1955	John Keer	98
1956	H. Lister	96
1957	G.S. Gatez	99
1958	J.A. McLennan	94
1959	Felix McLeod	99
1960	Felix McLeod	94
1961	H.D. Millard	97
1962	J. Simpson	95
1963	Stanley Nelson	93
1964	Ernest Deeg	94
1965	Ed Keats	90
1966	Vera Holdsworth	99
1967	V.N. (Nev) Fellows	93
1968	Earl Fargusson	97
1969	Tom Orlick	95
1970	V.N. (Nev) Fellows	97
1971	Leroy Reierson	98
1972	Clayton Woo	97
1973	Deane Manning	96
1974	Jerry Mills	95
1975	Ed Shaske Jr.	95
1976	William Vance	97
1977	Shane Whynot	98
1978	Guy Rowland	98
1979	Willy Aerts	96
1980	Tom Papirny	97
1981	Raza Tallim	100
1982	Keith Lambert	98
1983	Cameron D'Andrea	99
1984	Wilf Lumsden	97
1985	Larry Flaht	98
1986	Don Day	99
1987	Nino Campitelli	97
1988	Mel Mutter	99
1989	Rick McCabe	98
1990	Michael Hauck	97
1991	Michael Wing	99
1992	Ron McConnell	97
1993	Allan Day	92
1994	Nino Campitelli	98
1995	Don Checkel	97
1996	David Cockell	97
1997	Allan Day	99
1998	Jim MacLean	98
1999	Nelson Burbidge	97
2000	Richard Radway	98
2001	Neil Burbidge	98
2002	Jim Rhyno	98
2003	Bev Dick	95
2004	Neil Burbidge	97
2005	Ernest Mudie	98
2006	Peter Stewart	100
2007	Trevor Dawe	97
2008	Brian Schmidt	96
2009	Heather Brumwell	97
2010	Garry Hill	97
2011	Rudy Kretschmer	95
2012	Larry Ivany	100
2013	Amanda Chudoba	94
2014	Allan Radway	98
2015	Gary Tebb	99
2016	Michael Cain	96
2017	Gary Tebb	97
2018	Lynn Smith	93
2019	Niklas Tebb	96
2020	Brad Johnson	93
2021	Nolan Johnson	98
2022	Matt Belley	98

ALBERTA PROVINCIAL DOUBLES CHAMPIONS

1950	Don Blow	92
1951	W.C. Hoadley	94
1952	Unknown	
1953	Mel Rennick	91
1954	Alex L. McLauchlin	93
1955	Don Blow	40
1956	W. Lothian	90
1957	Don Blow	92
1958	R.J. Pinske	91
1959	Ron Budesheim	94
1960	Ron Budesheim	94
1961	Floyd Nattrass	95
1962	Floyd Nattrass	91
1963	Walter Schultz	91
1964	Ed Shaske	97
1965	Ed Shaske	91
1966	Floyd Nattrass	95
1967	Tom Orlick	91
1968	Dunc Taylor	95
1969	Ed Shaske	97
1970	Joe St. Arnaud	96
1971	Jim Platz	97
1972	Jim Platz	98
1973	Dwight Hildebrant	96
1974	Jim MacLean	94
1975	W.G. Peterson	95
1976	Shane Whynot	98
1977	Myles Travis	97
1978	Shane Whynot	97
1979	Allan Radway	90
1980	Allan Radway	97
1981	Larry Foster	96
1982	Allan Radway	97
1983	Bruno DeCosta	98
1984	Ralph Boyd	98
1985	Ralph Boyd	98
1986	Dennis Boschee	98
1987	Ralph Boyd	99
1988	Duncan Chapman	99
1989	Larry Ivany	99
1990	Larry Ivany	97
1991	Allan Radway	100
1992	Bob Brown	99
1993	Ron McConnell	97
1994	Neil Burbidge	100
1995	Allan Radway	99
1996	Allan Radway	100
1997	Allan Day	100
1998	Bert Keer	98
1999	Allan Radway	100
2000	Bert Brumwell	99
2001	Bruce McKenna	99
2002	Allan Day	98
2003	Shawn McNeil	98
2004	Neil Burbidge	98
2005	Richard Radway	98
2006	Neil Burbidge	99
2007	Neil Burbidge	98
2008	Bob Gruszecki	99
2009	Duncan Chapman	100
2010	Garry Hill	98
2011	Art Peyton	95
2012	Jim Thomson	100
2013	Harold Schwandt	96
2014	Ron McConnell	99
2015	Bruce McKenna	99
2016	Ron Crockford	99
2017	Brad Johnson	99
2018	Bob Gruszecki	92
2019	Shawn McNeil	97
2020	Art Peyton	97
2021	Jacob Johnson	100
2022	Bob Gruszecki	99

ALBERTA PROVINCIAL ALL-AROUND CHAMPIONS

1950	Tom Riddell	370
1951	Hilt Snider	384
1952	Unknown	
1953	Unknown	
1954	Alex L. McLauchlin	385
1955	J.F. Began	332
1956	Don Blow	379
1957	Don Blow	386
1958	W.G. Peterson	373
1959	Ron Budesheim	378
1960	Floyd Nattrass	366
1961	Floyd Nattrass	382
1962	Floyd Nattrass	375
1963	Stanley Nelson	371
1964	Ernest Deeg	379
1965	Ed Shaske	366
1966	Walter Schultz	386
1967	Jim Platz	365
1968	Otto Krumes	379
1969	Ed Shaske	385
1970	Jim Platz	383
1971	Jim Platz	380
1972	Jim Platz	375
1973	Ed Shaske	376
1974	Shane Whynot	378
1975	Clare Hebron	380
1976	Bob Rasmussen	387
1977	Myles Travis	383
1978	Clare Hebron	386
1979	Dwight Hildebrant	376
1980	Bob Brown	379
1981	Kent Meisner	387
1982	Allan Gherke	390
1983	Clare Hebron	389
1984	W.G. Peterson	390
1985	Larry Ivany	392
1986	Don Day	393
1987	Ralph Boyd	392
1988	Bert Brumwell	390
1989	Larry Ivany	395
1990	Rick McCabe	386
1991	Allan Radway	391
1992	Ron McConnell	391
1993	Allan Day	371
1994	Ron McConnell	392
1995	Bert Keer	391
1996	Nino Campitelli	391
1997	Allan Day	399
1998	Jim MacLean	392
1999	Harold Schwandt	391
2000	Neil Burbidge	394
2001	Neil Burbidge	394
2002	Neil Burbidge	387
2003	Bert Brumwell	388
2004	Neil Burbidge	390
2005	Duncan Chapman	390
2006	Art Peyton	389
2007	Colin Crumb	387
2008	Allan Radway	390
2009	Duncan Chapman	390
2010	Martin Lecuyer	389
2011	Tom Ferguson	380
2012	Larry Ivany	399
2013	Harold Schwandt	380
2014	Brad Johnson	389
2015	Trey Dyck	383
2016	Allan Radway	386
2017	Neil Burbidge	391
2018	Shane Vaughan	370
2019	Shawn McNeil	387
2020	Shawn McNeil	378
2021	Bob Gruszecki	386
2022	Shawn McNeil	392

ALBERTA PROVINCIAL JUNIOR CHAMPIONS

1950	W.S. Herron Jr.	145
1951	M. Rennich	93
1952	Unknown	
1953	Unknown	
1954	Unknown	
1955	Unknown	
1956	John Keer	89
1957	Gary Begon	100
1958	Brian Nattrass	95
1959	Tad Minor	173
1960	Gary Begon	190
1961	Brian Nattrass	190
1962	Brian Nattrass	186
1963	Brian Nattrass	174
1964	Peter Paulson	171
1965	Max Huntley	165
1966	Larry Deeg	179
1967	Colin Crumb	189
1968	Shane Whynot	183
1969	Gary Nattrass	189
1970	Gary Nattrass	192
1971	Shane Whynot	194
1972	Clayton Woo	193
1973	Randy Scott	178
1974	Brett S. Arnaud	182
1975	John Mah	191
1976	Pat Bawtinheimer	192
1977	Pat Bawtinheimer	197
1978	Pat Bawtinheimer	195
1979	Pat Bawtinheimer	193
1980	Gina Woo	190
1981	Robbie Adachi	198
1982	Robbie Adachi	192
1983	Lane Johnson	188
1984	Brett Houchin	189
1985	Leslie Foster	190
1986	Jeff Heiman	185
1987	James Heller	196
1988	Wendy Brown	191
1989	Eric Hope	185
1990	Greg Wing	196
1991	Michael Hauck	197
1992	Michael Hauck	198
1993	Jeff Charlton	186
1994	Richard Radway	189
1995	Richard Radway	195
1996	David Cockell	195
1997	Graham Thomson	196
1998	Graham Thomson	187
1999	Graham Thomson	193
2000	Tye Bietz	197
2001	Tye Bietz	198
2002	Tye Bietz	191
2003	Jeremy Merta	197
2004	Nelson Burbidge	196
2005	Byron Hall	189
2006	Byron Hall	193
2007	Amanda Chudoba	185
2008	Amanda Chudoba	183
2009	Sean Ziola	184
2010	James Wilkins	185
2011	Stefan Baumfeld	195
2012	Stefan Baumfeld	194
2013	Mackenzie Brumwell	158
2014	Jacob Johnson	197
2015	Jacob Johnson	189
2016	Jacob Johnson	194
2017	Austin Bec	194
2018	Niklas Tebb	197
2019	Niklas Tebb	196
2020	Niklas Tebb	193
2021	No Entry	
2022	Nathan Tebb	188

ALBERTA PROVINCIAL LADIES CHAMPIONS

(As of 2013, category split into Lady I and Lady II)

ALBERTA PROVINCIAL LADY I CHAMPIONSHIP

1950	Mrs. Wm. Hoadley	168
1951	Vera Holdsworth	92
1952	Unknown	
1953	Unknown	
1954	Unknown	
1955	Unknown	
1956	Vera Holdsworth	94
1957	Vera Holdsworth	95
1958	Vera Holdsworth	
1959	Vera Holdsworth	191
1960	Vera Holdsworth	
1961	Vera Holdsworth	198
1962	Vera Holdsworth	193
1963	Vera Holdsworth	189
1964	Vera Holdsworth	190
1965	Vera Holdsworth	192
1966	Vera Holdsworth	190
1967	Vera Holdsworth	176
1968	Vera Holdsworth	190
1969	Susan Nattrass	191
1970	Susan Nattrass	195
1971	Susan Nattrass	189
1972	Susan Nattrass	193
1973	Susan Nattrass	193
1974	Susan Nattrass	195
1975	Darlene Woo	192
1976	Vera Holdsworth	191
1977	Darlene Woo	189
1978	Darlene Woo	191
1979	Gina Woo	195
1980	Susan Nattrass	191
1981	Susan Nattrass	198
1982	Susan Nattrass	195
1983	Susan Nattrass	196
1984	Darlene Woo	195
1985	Susan Nattrass	199
1986	Gina Woo	195
1987	Johanna Wing	195
1988	Susan Nattrass	194
1989	Sharra Simenson	196
1990	Darlene Woo	185
1991	Shannon McKay	196
1992	Johanna Wing	192
1993	Gina Woo-Stoichescu	185
1994	Johanna Wing	191
1995	Diane Peyton	188
1996	Heather Brumwell	195
1997	Diane Peyton	183
1998	Diane Peyton	191
1999	Lindsay Majeau	190
2000	Donna Crockford	186
2001	Sharra Good	191
2002	Sharra Good	195
2003	Nona Britton	193
2004	Heather Brumwell	191
2005	Amanda Chudoba	196
2006	Jennifer Bohn	191
2007	Tina Chudoba	192
2008	Diane Peyton	191
2009	Diane Peyton	194
2010	Diane Peyton	196
2011	Heather Brumwell	190
2012	Donna Crockford	183
2013	Amanda Chudoba	191
2014	Amanda Chudoba	182
2015	Tina Chudoba	188
2016	Amanda Obrigewitch	194
2017	Amanda Obrigewitch	195
2018	Lynn Smith	187
2019	Lynn Smith	190
2020	Lynn Smith	187
2021	Lynn Smith	196
2022	Lynn Smith	191

ALBERTA PROVINCIAL LADY II CHAMPIONSHIP

2012	Diane Peyton	196
2013	Diane Peyton	193
2014	Diane Peyton	191
2015	Diane Peyton	193
2016	Diane Peyton	192
2017	Diane Peyton	197
2018	Diane Peyton	187
2019	Heather Brumwell	180
2020	Donna Crockford	169
2021	Donna Crockford	186
2022	Heather Brumwell	165

ALBERTA PROVINCIAL SUB-JUNIOR CHAMPIONS

1977	Jeff Golka	182
1978	Jeff Golka	189
1979	Leslie Foster	182
1980	Leslie Foster	187
1981	Leslie Foster	190
1982	Dallas Munro	194
1983	Darren Golka	186
1984	Darren Golka	186
1985	Scott Holdsworth	185
1986	Eric Hope	178
1987	Michael Hauck	182
1988	Greg Wing	183
1989	Greg Wing	193
1990	Michael Hauck	196
1991	Jeffery Charlton	192
1992	Steven McDonald	190
1993	Jonathan Lamothe	178
1994	James S. MacLean	191
1995	Graham Thomson	171
1996	Mathew Burbidge	186
1997	Mathew Burbidge	189
1998	Tye Bietz	188
1999	Tye Bietz	195
2000	Josh Day	190
2001	Nelson Burbidge	195
2002	Jeremy Merta	191
2003	Lee Merta	191
2004	Amanda Chudoba	194
2005	No Entries	
2006	Brian Reid	185
2007	Jeremy Norgard	171
2008	Sean Ziola	182
2009	Jeremy Norgard	188
2010	Stefan Baumfeld	187
2011	Mackenzie Brumwell	165
2012	Mackenzie Brumwell	192
2013	Jacob Johnson	183
2014	Leighton Brooks	191
2015	Trey Dyck	196
2016	Niklas Tebb	188
2017	Niklas Tebb	193
2018	Nathan Tebb	183
2019	Nathan Tebb	176
2020	Nathan Tebb	164
2021	Daniel Stevens	193
2022	No Entry	

ALBERTA PROVINCIAL JUNIOR GOLD CHAMPIONSHIP

2012	No Entry	
2013	No Entry	
2014	Jeremy Norgard	189
2015	No Entry	
2016	Rayna Howlett	166
2017	Jeff Rodehutskors	195
2018	Austin Bec	197
2019	Austin Bec	194
2020	Nolan Johnson	166
2021	Nolan Johnson	195
2022	Niklas Tebb	196

ALBERTA PROVINCIAL VETERAN CHAMPIONS

1977	Stuart Bird	192
1978	Harry Simpson	191
1979	William Lothian	184
1980	Stuart Bird	195
1981	Stuart Bird	195
1982	Walter Schultz	195
1983	Stuart Bird	194
1984	Floyd Nattrass	192
1985	Floyd Nattrass	196
1986	Don Monnette	196
1987	Floyd Nattrass	195
1988	Murray McConnell	196
1989	Murray McConnell	192
1990	Murray McConnell	181
1991	George Forchuck	194
1992	Harry Trentham	193
1993	Dunc Taylor	168
1994	Tom Orlick	188
1995	Ed Press	190
1996	Bob Brown	195
1997	John Finley	199
1998	Lorne Hooper	184
1999	W.G. Peterson	192
2000	Bob Brown	198
2001	Bob Brown	196
2002	Bob Brown	190
2003	Don Dick	196
2004	Bob Brown	194
2005	Michael Cain	198
2006	Ralph Boyd	195
2007	Irv Scott	198
2008	Allan Gehrke	195
2009	Phil Bathgate	196
2010	Trevor Dawe	197
2011	Clare Hebron	192
2012	Ron McConnell	198
2013	Ron McConnell	194
2014	Trevor Dawe	195
2015	Allan Radway	196
2016	Larry Ivany	196
2017	Harold Schwandt	199
2018	Harold Schwandt	197
2019	Harold Schwandt	197
2020	Allan Day	197
2021	Garry Hill	197
2022	Art Peyton	199

ALBERTA PROVINCIAL SENIOR VETERAN CHAMPIONS

1988	Gordon Huntley	177
1989	Ross McGuire	191
1990	Ross McGuire	181
1991	Ben Meier	190
1992	John Whynot	189
1993	Floyd Nattrass	172
1994	Floyd Nattrass	192
1995	Harry Trentham	193
1996	Harry Trentham	183
1997	Harry Trentham	191
1998	John Finley	193
1999	John Finley	195
2000	John Finley	183
2001	John Finley	190
2002	Ellis Crumb	182
2003	Brian Briscoe	199
2004	Bill Clapperton	187
2005	W.G. Peterson	199
2006	Bob Brown	196
2007	Don Dick	195
2008	Ralph Boyd	197
2009	W.G. Peterson	197
2010	W.G. Peterson	197
2011	Brian Briscoe	193
2012	Irv Scott	199
2013	Clare Hebron	189
2014	Bob Walker	196
2015	Trevor Dawe	196
2016	Clare Hebron	197
2017	Trevor Dawe	199
2018	Trevor Dawe	197
2019	Allan Radway	195
2020	Jack Toews	190
2021	Clare Hebron	196
2022	Ron McConnell	197

ALBERTA PROVINCIAL SUB-VETERAN CHAMPIONS

2012	Allan Radway	199
2013	Harold Schwandt	193
2014	Jim Thomson	198
2015	Fred Goodman	195
2016	Art Peyton	197
2017	Bob Gruszecki	199
2018	Art Peyton	198
2019	Tom Millar	196
2020	Bob Gruszecki	193
2021	Bob Gruszecki	197
2022	Shawn McNeil	199

2022 ALBERTA PROVINCIAL ALL STAR TEAMS AND HIGH AVERAGES

All-Star Teams are chosen based on the previous target year ATA composite averages, calculated by adding the Singles, Doubles and Handicap averages together and dividing by 3. The First Team is comprised of eligible shooters with the top five composite averages. The shooter with the highest composite average of the five is First Team Captain. The Second Team is comprised of eligible shooters with the sixth through tenth highest composite averages. The shooter with the highest composite average of the five (i.e. the sixth highest composite average for the year) is the Second Team Captain.

To be eligible for the All-Star Teams, a shooter must (a) register targets at a minimum of three clubs in Alberta (no minimum number of targets per club), and (b) register a minimum of 1000 Singles, 1000 Handicap, 800 Doubles of which 500 Singles, 500 Handicap, 400 Doubles must be shot at Registered Shoots in Alberta.

Average Leaders in Singles, Doubles and Handicap are chosen based on their previous target year ATA average in the particular discipline.

To be eligible for Average Leader awards, a shooter must (a) register targets at a minimum of three clubs in Alberta (no minimum number per club), and (b) register a minimum of 1000 Singles, 1000 Handicap, 800 Doubles of which 500 Singles, 500 Handicap, 400 Doubles must be shot at Registered Shoots in Alberta.

Category Leaders are chosen based on the previous target year ATA composite averages, calculated by adding the Singles, Doubles and Handicap averages together and dividing by 3.

To be eligible for Category Leader awards: **Sub-Junior, Junior and Junior Gold** shooters must register a minimum of 500 Singles, 500 Handicap, 300 Doubles of which 300 Singles, 300 Handicap, 200 Doubles must be shot at Registered Shoots in Alberta. **Lady 1, Lady 2, Sub-Veteran, Veteran and Senior Veteran** shooters must register a minimum of 1000 Singles, 1000 Handicap, 800 Doubles of which 500 Singles, 500 Handicap, 400 Doubles must be shot at Registered Shoots in Alberta. The “three club minimum” requirement does not apply to Category shooters.

2022 ALBERTA PROVINCIAL TRAPSHOOTING ASSOCIATION ALL STAR TEAMS

Shooter	Number Singles	Singles Average	Number Handicap	Handicap Average	Number Doubles	Doubles Average	Total Targets	Overall Average
FIRST TEAM								
Brad Johnson	1950	.9821	2250	.9191	2000	.9565	6150	.9526
Art Peyton	9200	.9814	9400	.9234	9300	.9468	27900	.9505
Shawn McNeil	1500	.9880	1200	.9142	1000	.9400	3700	.9474
Tom Foss	1800	.9750	1550	.9219	1700	.9047	5000	.9339
Garry Hill	5400	.9711	4900	.8900	5200	.9256	15500	.9289
SECOND TEAM								
Bob Gruszecki	1300	.9523	1000	.8970	2300	.9365	4600	.9286
Barry Johnston	2600	.9631	2200	.9027	3200	.9100	8000	.9253
Jim Thomson	2600	.9642	2100	.9086	2050	.8902	6750	.9210
Jacob Johnson	1500	.9747	1050	.8610	1100	.9227	3650	.9195
Ron McConnell	4500	.9731	4150	.8945	5300	.8883	13950	.9186

Continued ➤

2022 ALBERTA PROVINCIAL TRAPSHOOTING ASSOCIATION CATEGORY LEADERS

Shooter	Number Singles	Singles Average	Number Handicap	Handicap Average	Number Doubles	Doubles Average	Total Targets	Overall Average
HIGH LADY I								
Lynn Smith	3300	.9536	2750	.8535	2700	.8500	8750	.8857
HIGH LADY II								
No Qualifying Shooter	N/A	N/A	N/A	N/A	N/A	N/A	N/A	N/A
HIGH SUB-VETERAN								
Shawn McNeil	1500	.9880	1200	.9142	1000	.9400	3700	.9474
HIGH VETERAN								
Art Peyton	9200	.9814	9400	.9234	9300	.9468	27900	.9505
HIGH SENIOR VETERAN								
Ron McConnell	4500	.9731	4150	.8945	5300	.8883	13950	.9186
HIGH JUNIOR								
Nathan Tebb	800	.9100	600	.8317	500	.7960	1900	.8857
HIGH SUB-JUNIOR								
No Qualifying Shooter	N/A	N/A	N/A	N/A	N/A	N/A	N/A	N/A
HIGH JUNIOR GOLD								
Austin Bec	800	.9637	600	.9233	600	.8367	2000	.9079

2022 HIGH AVERAGES

Event	Name	Average	Total Targets
Singles	Shawn McNeil	.9880	1500
Doubles	Brad Johnson	.9565	2000
Handicap	Art Peyton	.9234	9400

MOST TARGETS IN 2022

Overall — Art Peyton 27900
In Alberta — Darin Schuller 10550

PROVINCIAL GRAND SLAMS

Winners of Singles, Handicap, Doubles and All-Around Championships at the Alberta Provincial Trapshooting Championship Tournament — not necessarily in the same year:

Shane Whynot • Allan Day • Ron McConnell
Jim MacLean • Neil Burbidge

200 STRAIGHT SINGLES

1961 ..... Floyd Nattrass
1974 ..... Larry Ivany
1977 ..... Tom Orlick
1981 ..... Doug Leong
1982 ..... W.G. Peterson
1983 ..... Raza Tallim
1983 ..... Jack Orr
1984 ..... Bev Dick
1985 ..... Duncan Chapman
1985 ..... Bob Brown
1985 ..... Rob Docherty
1985 ..... Wilf Lumston
1986 ..... Ralph Boyd
1986 ..... Tom Ferguson
1986 ..... Allan Day
1987 ..... Harold Schwandt
1987 ..... Bert Keer
1987 ..... Keith Lambert
1987 ..... Don Day
1988 ..... Trevor Dawe
1988 ..... Willy Aerts
1989 ..... Ron McConnell
1989 ..... Mike Cain
1989 ..... Ross Moore
1989 ..... Gordon Hope
1989 ..... Jerry Mills
1989 ..... Nino Campitelli
1990 ..... Allan Radway
1991 ..... Bill Aitken
1991 ..... Dick Gwatkin
1991 ..... Garry Hill
1991 ..... Vern Hauck
1991 ..... Irv Scott
1992 ..... Michael Hauck
1992 ..... Neil Burbidge
1992 ..... Clare Hebron
1992 ..... Ken Adams
1992 ..... Greg Wing
1994 ..... Mick Turnbull
1994 ..... Bruce Haskayne
1995 ..... Robert Vanoni
1997 ..... Darryl Plotsky
1997 ..... Art Peyton
1997 ..... Jim Thomson
1999 ..... Dennis Boschee
1999 ..... Richard Radway
2000 ..... Bert Brumwell
2000 ..... Gerald Gau
2005 ..... Gavin Roen
2006 ..... Diane Peyton
2007 ..... Bob Gruszecki
2008 ..... Martin Lecuyer
2009 ..... Ron Crockford
2013 ..... Shawn McNeil
2017 ..... Brad Johnson
2022 ..... Jacob Johnson

STEEL SHOT AMMUNITION

THERE IS NO SHOTGUN SAFER THAN A FABARM

- Capable of shooting steel shot ammunition with all choke tube sizes including IMP. MOD. and FULL.
- The only barrel to have a test protocol of 1630 BAR pressure rating with the National C.I.P Proof House.
- The TRIBORE HP barrel provides better distribution and deeper penetration from medium and long range shots.
- Their INNER HP and EXIS HP choke tubes have a hyperbolic profile allowing for unequalled shot distribution.

FABARM®

Please contact us for more information.

Proline Shooters Gun Shop

Calgary, AB

403-265-6666
prolineshooters.com
info@prolineshooters.com

Fabarm is imported and distributed by Korth Group Ltd.

ORION

EMBROIDERY LTD.

State of the Art Technology.

Over 20,000 Designs in our Inventory!

We can create a custom design for you or use your existing design or company logo.

Call us for:

- Quick turnaround on your products
- Lowest pricing
- Top quality products and workmanship

Carla Gruszecki

403.931.1703

Orion Embroidery Wishes the Best of Luck to all Shooters!

Jackets
T-Shirts
Caps
Team Logos
Company Logos
Crests
Golf Items
Uniforms
Shooting Vests
Hunting Clothing
Sweat Shirts
Vests
Name Bars

and more!

100 STRAIGHT FROM THE 27 YARD LINE

Don Day • Larry Ivany • Allan Radway
Neil Burbidge • Bob Brown • Art Peyton

100 STRAIGHT DOUBLES

Harold Schwandt	Bob Brown
Allan Radway	Rob Docherty
Shane Whynot	Bob Gruszecki
Bill Aitken	Trevor Dawe
Allan Day	Bert Brumwell
Art Peyton	Don Day
Tye Beitz	Jim MacLean
Gerald Gau	Tom Ferguson
Richard Radway	Clare Hebron
Ron McConnell	John Stoik
Bev Dick	Ron Crockford
Jim Rhyno	Bert Keer
Neil Burbidge	Nino Campitelli
Rick McCabe	Garry Hill
Duncan Chapman	Larry Ivany
Jim Thomson	Shawn McNeil
Tyler Kuhn	Jacob Johnson

LONG RUN SINGLES TARGETS

(Over 400)

1993	Neil Burbidge	715
1985	Bob Brown	587
1984	Bill Peterson	585
1992	Neil Burbidge	535
1989	Allan Radway	513
1985	Bev Dick	497
1989	Bill Aitken	475
2015	Jim Thomson	452
2015	Jim Thomson	424
2022	Art Peyton	547

TOP 5 SINGLES AVERAGES

(Minimum 1000 Targets)

1995	Neil Burbidge	.9913 on 2300
1990	Allan Day	.9904 on 2700
2001	Neil Burbidge	.9900 on 1400
2017	Shawn McNeil	.9900 on 1700
1992	Allan Day	.9898 on 4000

TOP 5 HANDICAP AVERAGES

(Minimum 1000 Targets)

2001	Neil Burbidge	.9585 on 2000
2012	Neil Burbidge	.9574 on 5300
1998	Neil Burbidge	.9546 on 6100
2001	Nelson Burbidge	.9500 on 1100
1997	Neil Burbidge	.9486 on 2100

TOP 5 DOUBLES AVERAGES

(Minimum 1000 Targets)

2001	Neil Burbidge	.9773 on 1500
2001	Bruce McKenna	.9765 on 1700
1997	Neil Burbidge	.9764 on 1400
2009	Neil Burbidge	.9742 on 1200
1998	Neil Burbidge	.9726 on 3400

TOP 10 ALL AROUND AVERAGES

(Minimum 1000 Targets)

1998	Neil Burbidge	.9720 on 13100
2001	Neil Burbidge	.9753 on 4900
1997	Neil Burbidge	.9710 on 5000
2003	Neil Burbidge	.9682 on 4900
2001	Bruce McKenna	.9653 on 4900
1994	Neil Burbidge	.9650 on 7925
1994	Allan Radway	.9649 on 8400
1995	Neil Burbidge	.9648 on 7500
2012	Neil Burbidge	.9631 on 17850
1990	Neil Burbidge	.9673 on 15350

ATA GRAND SLAM

(200 Singles, 100 Doubles and 100 Handicap from 27 Yards)

1994	Allan Radway (First in Canada)
1996	Don Day
1997	Neil Burbidge
2004	Bob Brown
2006	Art Peyton
2015	Larry Ivany

MOST TARGETS SHOT IN ONE YEAR

2005	Trevor Dawe	40600
2007	Art Peyton	37700
2006	Trevor Dawe	35950
2006	Art Peyton	35900
2003	Trevor Dawe	32900

MOST LIFETIME TARGETS

Art Peyton	614625
Trevor Dawe	612675
Ron McConnell	576060
Allan Radway	515050
William Aitken	450925

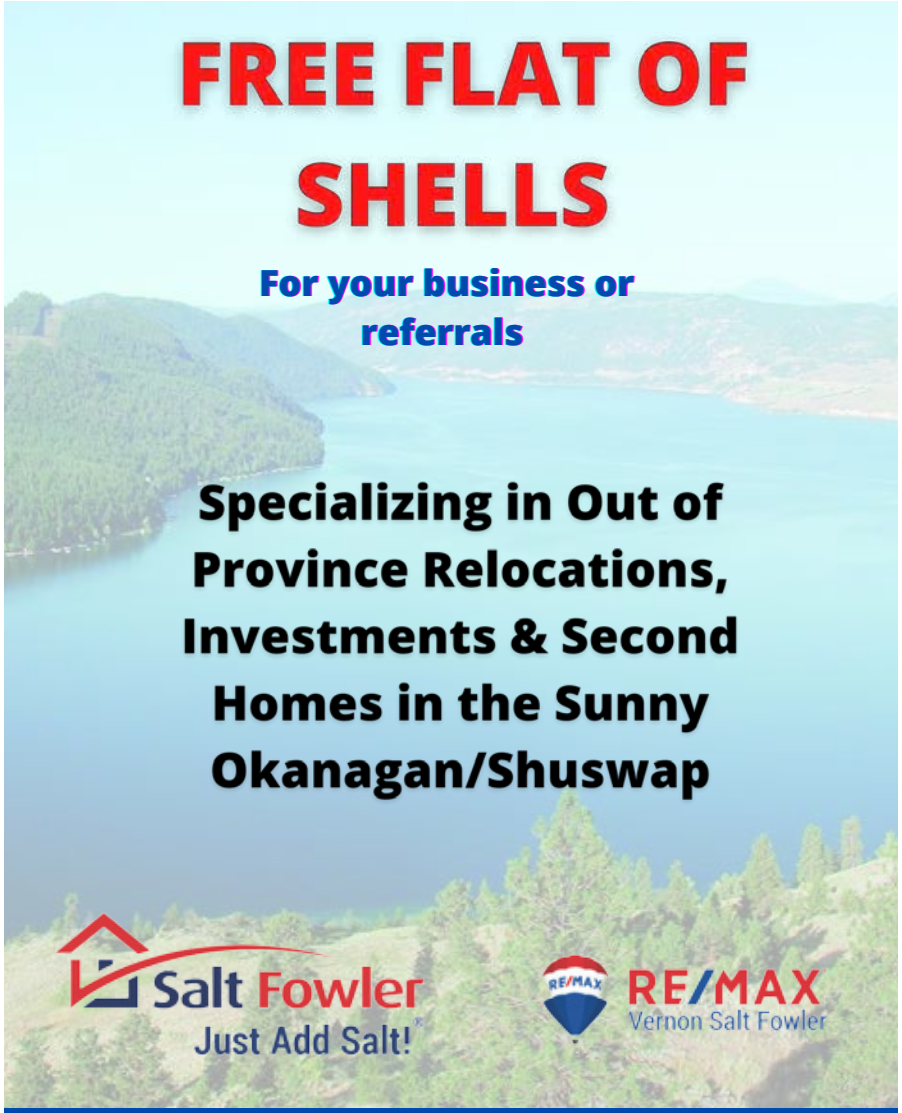

Call B.C. Real Estate's Straight Shooters, Lisa Salt & Gord Fowler

250-549-7258

SaltFowler.com

ROSE BOWL

1,000 REGISTERED TARGETS
75 NON-REGISTERED TARGETS

Friday, August 18, 2023

Registration Starts at 11:00 a.m. — Practice Traps Open at Noon
Shooting Starts at 12:30 p.m.

Event 1 — **50 Pair Doubles Targets**
- Targets & Trophies $35.00
- Lewis $10.00

Event 2 — **50 Pair Doubles Targets**
- Targets & Trophies $35.00
- Lewis $10.00

Event 3 — **50 Pair Doubles Targets**
- Targets & Trophies $35.00
- Lewis $10.00

Event 4 — **50 Pair Doubles Targets**
- Targets & Trophies $35.00
- Lewis $10.00

No trophies on Events 1-4

Saturday, August 19, 2023

Registration Starts at 9:00 a.m. — Practice Traps Open at 9:30 a.m.
Shooting Starts at 10:00 a.m.

Event 5 — **100 16 Yard Targets**
- Targets & Trophies $40.00
- Lewis $10.00

Event 6 — **100 Handicap Targets**
- Targets & Trophies $40.00
- Purse $10.00
- 50's Option $15.00
- Lewis $10.00
- 50/50 Club Pot $9.00

Event 7 — **50 Pair Doubles Targets**
- Targets & Trophies $40.00
- Lewis $10.00

Diamond Slider (to be shot after Event 7) $30.00
75 Target Sliding Handicap shot 25 from ATA handicap yardage, 25 from one yard ahead of ATA handicap yardage, and 25 from two yards ahead of ATA handicap yardage. $2.00 from each entry fee goes to a cash purse paid to the winner. The club also awards a trophy and recognizes the winner on the club keeper trophy that spans nearly 70 years of shooting history.

Sunday, August 20, 2023

Registration Starts at 9:00 a.m. — Practice Traps Open at 9:30 a.m.
Shooting Starts at 10:00 a.m.

Event 8 — **50 Pair Doubles Targets**
- Targets & Trophies $40.00
- Lewis $10.00

Event 9 — **100 16 Yard Targets**
- Targets & Trophies $40.00
- Lewis $10.00

Event 10 — **100 Handicap Targets**
- Targets & Trophies $40.00
- Purse $10.00
- 50's Option $15.00
- Lewis $10.00
- 50/50 Club Pot $9.00

Note: ATA Daily Fee plus APTA Fee of $2.00 per event apply (except on the Diamond Slider).
See "Purses and Options" for details.

Trophy Schedule

Events 1-4 .... No Trophies
Event 5 ..... AA, A, B, C, D
Event 6 ..... Champion, Second, Third
Event 7 ..... AA, A, B, C, D
Event 8 ..... AA, A, B, C, D
Event 9 ..... AA, A, B, C, D, Sub-Junior, Junior, Lady I, Lady II, Veteran, Senior Veteran, Sub-Veteran
Event 10 ..... Champion, Second, Third
Rose Bowl on Events 5, 8, 9 and 10

NATIONAL TRAP DAY

300 REGISTERED TARGETS

Sunday, September 17, 2023

Registration Starts at 9:00 a.m. Practice Traps Open at 9:30 a.m.
Shooting Starts at 10:00 a.m.

Event 1	**100 16 Yard Targets**	
	Targets & Trophies	$40.00
	Lewis	$10.00
Event 2	**100 Handicap Targets**	
	Targets & Trophies	$40.00
	Purse	$10.00
	50's Option	$15.00
	Lewis	$10.00
	50/50 Club Pot	$9.00
Event 3	**50 Pair Doubles Targets**	
	Targets & Trophies	$40.00
	Lewis	$10.00

Note: ATA Daily Fee plus APTA Fee of $2.00 per event apply.
See "Purses and Options" for details.

Trophy Schedule

Event 1	AA, A, B, C, D
Event 2	Champion, Second, Third
Event 3	AA, A, B, C, D

AHEIA FUN SHOOT & CUSTOMER APPRECIATION DAY

300 NON-REGISTERED TARGETS

Sunday, October 1, 2023

Registration Starts at Noon Shooting Starts at 12:30 p.m.

Event 1	**100 16 Yard Targets**	
	Targets & Trophies	$35.00
	Lewis	$10.00
Event 2	**100 Handicap Targets**	
	Targets & Trophies	$35.00
	Lewis	$10.00
Event 3	**50 Pair Doubles Targets**	
	Targets & Trophies	$35.00
	Lewis	$10.00

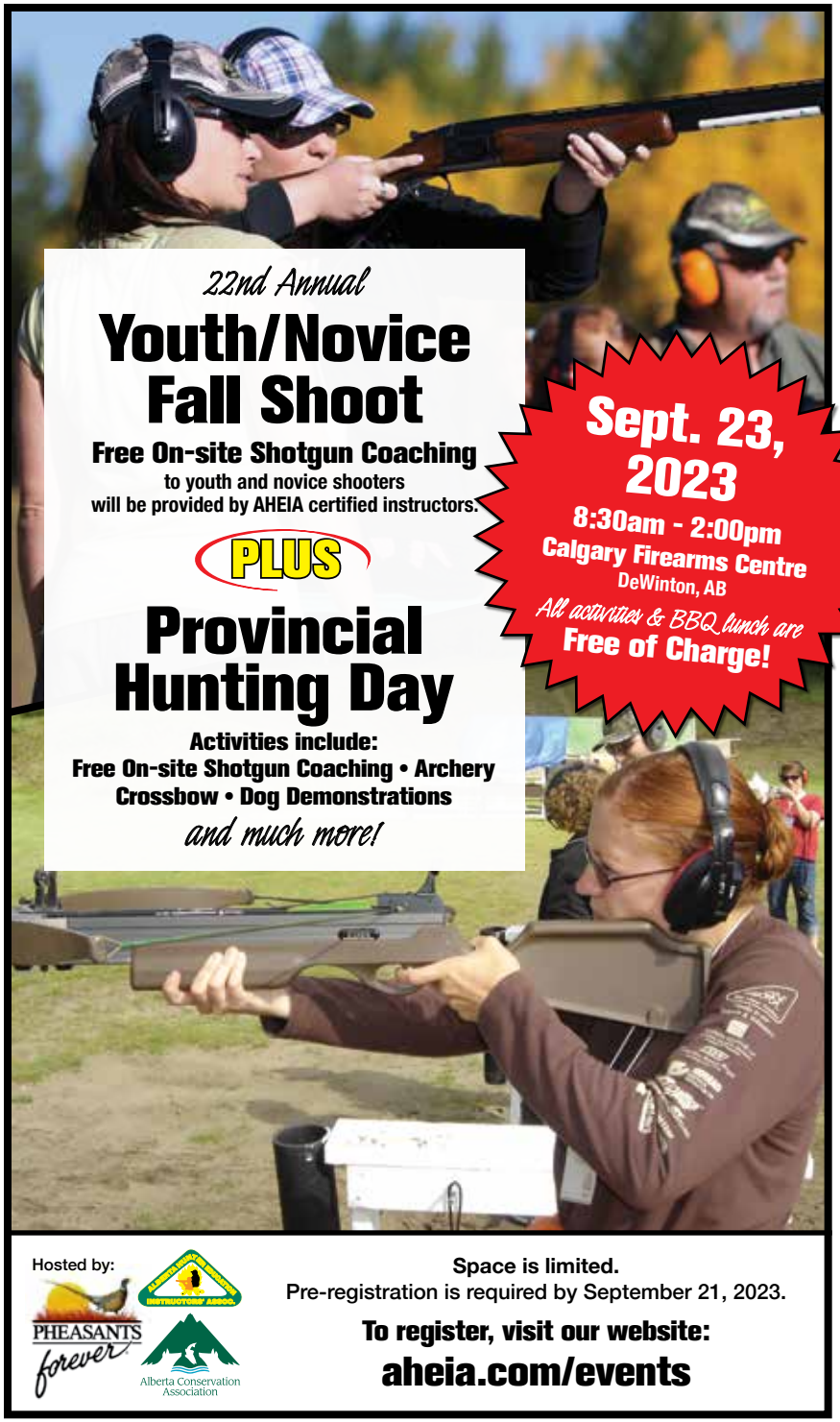

Youtube.com/AHEIAOfficial

Visit AHEIA's Youtube Channel to view our online collection of educational videos for learners of all ages! A wide variety of topics and constant new uploads has ensured we have something for everyone!

Survival Kit Essentials

THINK! Firearm Safety

Tick Awareness

How to Tie a Royal Coachman Dry Fly

Boat Safety

Jerky Making Basics

Shotgun Chokes Explained

Goose/Duck Poppers

Sausage Making Basics

Map and Compass Basics

ALBERTA HUNTER EDUCATION INSTRUCTORS' ASSOCIATION

MEMBERSHIP APPLICATION

☐ New Member ☐ Qualified Member
☐ Renewal ☐ Associate Member*

☐ Annual Calgary Firearms Centre Shooting Membership.....$160.00
☐ 1-Year Individual.....$45.00
☐ 3-Year Individual.....$115.00
☐ 1-Year Family.....$45.00
☐ 3-Year Family.....$115.00
☐ Lifetime Individual.....$600.00
☐ Lifetime Family.....$675.00
☐ Lifetime Senior.....$400.00

Prices subject to G.S.T.

*Associate Memberships may be taken out by indiividuals representing organizations, schools, etc. However, membership benefits extend to the named individual only.

Name: _____

Name of Organization (if applicable): _____

Address: _____

City: _____ Prov.: _____

Postal Code: _____ Phone: _____ Referred By: _____

E-mail: _____

Mail or scan your completed application to:

Alberta Hunter Education Instructors' Association (AHEIA)

911 Sylvester Crescent S.W.
Calgary, Alberta T2W 0R8
Email info@aheia.com

Membership registration is also available through our website at www.aheia.com

☐ Please charge my VISA card
☐ Please charge my Mastercard

Card #: _____

Expiry Date: _____

Signature: _____

Date: _____

SCORES / NOTES

ORANGE CRUSHED.

Citori 725 Trap

browning.com

ALBERTA HUNTER EDUCATION INSTRUCTORS' ASSOCIATION

CALGARY CONSERVATION EDUCATION CENTRE FOR EXCELLENCE

911 Sylvester Crescent SW, Calgary, AB T2W 0R8
Phone (403) 252-8474 • Fax (403) 252-3770 • Toll Free 1-866-852-4342
Email info@aheia.com • Website www.aheia.com

CALGARY FIREARMS CENTRE

242nd Avenue and 32nd Street, DeWinton, AB
Toll Free 1-866-852-4342 • Direct Line (403) 256-0665

Hours of Operation:

Sundays: Year Round 1:00 p.m. - 5:00 p.m. **Mondays & Tuesdays**: Closed.

Wednesdays: May - October Noon - 9:00 p.m.
October - April Noon - 6:00 p.m. or dusk (whichever is sooner).

Thursdays thru Saturdays: Year Round Noon - 6:00 p.m. or dusk (whichever is sooner).

Facility available most days year round by appointment.

EDMONTON CONSERVATION EDUCATION CENTRE FOR EXCELLENCE

#88, 4003 - 98th Street, Edmonton, AB T6E 6M8
Phone (780) 466-6682 • Fax (780) 431-2871 • Toll Free 1-866-282-4342
Email edmontoninfo@aheia.com • Website www.aheia.com

ALFORD LAKE CONSERVATION EDUCATION CENTRE FOR EXCELLENCE

Box 369, Caroline, AB T0M 0M0
Phone (403) 722-2423 • Fax (403) 722-2445
Email alfordlake@xplornet.com

CONSERVATION EDUCATION PROGRAMS AVAILABLE AT OUR CENTRES:

- Alberta Conservation & Hunter Education
- Alberta Fishing Education
- Outdoor Camp Programs
- 1st Time Hunter Certification & Programs
- Canadian Firearms Safety Courses
- Instructor Certification Workshops
- Outdoor Women's Seminars
- Outdoor Youth Seminars
- Wildlife and Fishing Seminars
- Big Game Trophy Scoring